

+NOTICE!!

These documents have been scanned!

Do not place un-scanned documents beneath this notice!

Do not remove this notice from this file!

GPO Jacket No. 560-102
Print Order 61540
Rise Business Services, LLC
Job=AZ15 8/2/2019



Box Number= AZ15211



Claim Begin-End: AMC191126-AMC191127

1 Initial Receipt

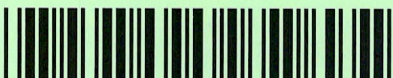

AZ15211-4

AMC196365-AMC210385

UNITED STATES
DEPARTMENT OF THE INTERIOR
BUREAU OF LAND MANAGEMENT

RECEIPT AND ACCOUNTING ADVICE

NO. 2024554 04

WB/AZ 08/25/94
2 12 13
ok
400.00

Subject: CLAIM MAINTENANCE FEE 1995 (4)

Applicant:

JAMES A. YANEZ
1258 W. MOHAVE ST.
TUCSON AZ. 85705

Remitter: SAME CK. # 7269
887-5835

Assignor:

LEASE MANAGEMENT DATA										<input type="checkbox"/> NEW		<input type="checkbox"/> UPDATE		<input type="checkbox"/> PAYMENT				
ORIGINAL SERIAL NO.			ASG.	TYPE	ST.	CTY.	FUND SYMBOL			ACRES/UNITS		RATE						
AMC 191126, ET AL																		
AMOUNT		ANV. DATE		EXP. DATE		BILL CYC.		S/C	DISTRICT		NEXT BILL		MISC. DATA		U of M		ACTUAL UNITS	
ASSIGNMENT SERIAL NO.			ASG.	TYPE	ST.	CTY.	FUND SYMBOL			ACRES/UNITS		RATE						
AMOUNT		ANV. DATE		EXP. DATE		BILL CYC.		S/C	DISTRICT		NEXT BILL		MISC. DATA		U of M		ACTUAL UNITS	
APPLY REMITTANCE										<p>Remarks:</p> <p>1 91126 - 191127 2</p> <p>1 87471 1</p> <p>230875 1</p>								
ACTION		FUND SYMBOL			CTY.		AMOUNT											
FILING FEE																		
RENTAL																		
UNEARNED																		
REFUND																		
TOTAL																		
AMOUNT DUE																		
<div><div><input type="checkbox"/> Lease in Escrow? <input type="checkbox"/> KGS? <input type="checkbox"/> Auto Escalates? <input type="checkbox"/> Auto Renew?</div><div>Of Interest? Operating Rights? Operator Bond Filed?</div></div>										FOR MMS USE ONLY								
BILLEE					FOREST REFUGE													
NUMBER																		
OCS SECTION																		
CODE																		

UNITED STATES
DEPARTMENT OF THE INTERIOR
BUREAU OF LAND MANAGEMENT

No. 410863

RECEIPT AND ACCOUNTING ADVICE

MINING CLAIMS (2)

SUBJECT GC/AZ FEB 15 83 1 1 27 1

1000

APPLICANT: JAMES A. YANEZ
1258 W. MOHAVE ST.
TUCSON, AZ 85705

on computer 2/16/83

REMITTER IF DIFFERENT THAN APPLICANT:

CASH

ASSIGNOR:

SERIAL NUMBER	*	ASG	TYPE	STATE	ACRES/UNITS	RATE	CTY	FUND SYMBOL	AMOUNT
AMC 191126 THRU 191127, GRAN PREMIO NO 1 AND 2, LODGE CLAIMS									
						APPLY:	CTY	FUND SYMBOL	AMOUNT
/ / ANV. DATE		/ / EXP. DATE		BILL CYCLE		FILING FEE		140850	
S/C CC80		DISTRICTS		/ / NEXT BILL DATE		RENTAL			
MISC. DATA		U OF M		ACTUAL UNITS		REIMBURSE			
NEW SERIAL NUMBER						EFFECTIVE DATE			
ASSIGNMENT: COMPLETE AREA?						OTHER			
ASSIGNED AREA						REFUND			
						RETAIN IN UNEARNED ACCOUNT			
						TOTAL			
RETAINED AREA						REMARKS:			
OF INTEREST?									
BOND FILED?									
						BY		DATE	

ACCOUNTING ADVICE COPY

UNITED STATES
DEPARTMENT OF THE INTERIOR
BUREAU OF LAND MANAGEMENT

No. 410863

RECEIPT AND ACCOUNTING ADVICE

MINING CLAIMS (2)

SUBJECT

GC/AZ

FEB 15 83 1 1 27 1

1000

APPLICANT: JAMES A. YANEZ
1258 W. MOHAVE ST.
TUCSON, AZ 85705

on computer 2/16/83

REMITTER IF DIFFERENT THAN APPLICANT:

CASH

ASSIGNOR:

SERIAL NUMBER	*	ASG	TYPE	STATE	ACRES/UNITS	RATE	CTY	FUND SYMBOL	AMOUNT
AMC 191126 THRU 191127, GRAN PREMIO NO 1 AND 2, LODE CLAIMS									
						APPLY:	CTY	FUND SYMBOL	AMOUNT
/ / ANV. DATE		/ / EXP. DATE		BILL CYCLE		FILING FEE		140850	
S/C CC80		DISTRICTS		/ / NEXT BILL DATE		RENTAL			
MISC. DATA		U OF M		ACTUAL UNITS		REIMBURSE			
NEW SERIAL NUMBER						EFFECTIVE DATE			
ASSIGNMENT: COMPLETE AREA?						OTHER			
ASSIGNED AREA						REFUND			
RETAINED AREA						RETAIN IN UNEARNED ACCOUNT			
OF INTEREST?						TOTAL			
BOND FILED?						REMARKS:			
BY						DATE			

CASE FOLDER COPY

NOTICE!!

These documents have been scanned!

Do not place un-scanned documents beneath this notice!

Do not remove this notice from this file!

GPO Jacket No. 560-102
Print Order 61540
Rise Business Services, LLC
Job=AZ15 8/2/2019



Box Number= AZ15211



Claim Begin-End: AMC191126-AMC191127

2 Correspondence



AZ15211-4

AMC196365-AMC210385

SENDER: COMPLETE THIS SECTION

- Complete items 1, 2, and 3. Also complete item 4 if Restricted Delivery is desired.
- Print your name and address on the reverse so that we can return the card to you.
- Attach this card to the back of the mailpiece, or on the front if space permits.

1. Article Addressed to:

JAMES A YANEZ
1258 W MOHAVE RD
TUCSON, AZ 85705-3424
AZ9310(pb) AMC191126

2. Article Number

(Transfer from service label)

7009 1410 0001 7124 1868

COMPLETE THIS SECTION ON DELIVERY

A. Signature

X

B. Received by (Printed Name)

☐ Agent☐ Addressee

C. Date of Delivery

D. Is delivery address different from item 1? ☐ YesIf YES, enter delivery address below: ☐ No

3. Service Type

☒ Certified Mail☐ Express Mail☐ Registered☒ Return Receipt for Merchandise☐ Insured Mail☐ C.O.D.

4. Restricted Delivery? (Extra Fee)

☐ Yes

UNITED STATES POSTAL SERVICE

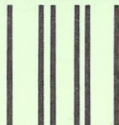

First-Class Mail
Postage & Fees Paid
USPS
Permit No. G-10

- Sender: Please print your name, address, and ZIP+4 in this box •

AZ
931

**U.S. DEPARTMENT OF THE INTERIOR
BUREAU OF LAND MANAGEMENT
ARIZONA STATE OFFICE
ONE NORTH CENTRAL AVE. SUITE 800
PHOENIX, ARIZONA 85004-4427**

PBrown 12/16/2013
ATJHanner
12/16/13
RH 12/17/13

December 16, 2013

In Reply Refer To:
3800 (9310) PB
AMC191126

CERTIFIED MAIL – RETURN RECEIPT REQUESTED No. 7009 1410 0001 7124 1868

NOTICE

JAMES A YANEZ	:	This Decision Affects Those Claims
1258 W MOHAVE RD	:	Shown in the Block Below.
TUCSON, ARIZONA 85705-3424	:	

AMC191127
GRAN PREMIO #2

Amendment(s) Not Processed

An amendment for the claim(s) listed above was received by the Bureau of Land Management (BLM) Arizona State Office. The amendment(s) cannot be processed for the following reason:

In accordance with 43 CFR 3833.0-5 (p) an amendment cannot move the location of a claim or take in new or additional ground. The amendment completely changed the direction and the location of the claim. The amendment also increases the width of the claim from 600 feet to 662 feet. A lode claim cannot exceed the width of 600 feet.

If appropriate, please submit a corrected amendment or additional fees, within 30 days of your receipt of this notice. If the required information is not received with the 30-day timeframe, the amendment(s) will not be processed and the BLM will retain the non-refundable processing fees submitted.

If additional information is required, please contact Pauline Brown at 602-417-9360. Please include your AMC serial number(s) on all correspondence.

/s/ Rebecca Heick

Rebecca Heick
Group Administrator
Lands and Minerals

PBrown: /s/ #12 Special Letter, Amendment not processed Yanez AMC191127; pb:12/16/13

Enclosure

U.S. Postal Service TM

CERTIFIED MAIL TM RECEIPT

(Domestic Mail Only; No Insurance Coverage Provided)

For delivery information visit our website at www.usps.com®

OFFICIAL USE

DEC 16 2013

Postage

\$

.46

Certified Fee

3.10

Return Receipt Fee
(Endorsement Required)

2.55

Restricted Delivery Fee
(Endorsement Required)

\$ 6.11

Total Postage

931

Sent To

Street, Apt. 1
or PO Box N

City, State, Z

JAMES A YANEZ
1258 W MOHAVE RD
TUCSON, AZ 85705-3424
pb(9310)AMC191126

Postmark
Here

2013 DEC 17 P 2:49

RECEIVED
ALMAZ STATE OFFICE

Certified Mail Provides:

- A mailing receipt
- A unique identifier for your mailpiece
- A record of delivery kept by the Postal Service for two years

Important Reminders:

- Certified Mail may **ONLY** be combined with First-Class Mail® or Priority Mail®.
- Certified Mail is *not* available for any class of international mail.
- **NO INSURANCE COVERAGE IS PROVIDED** with Certified Mail. For valuables, please consider Insured or Registered Mail.
- For an additional fee, a *Return Receipt* may be requested to provide proof of delivery. To obtain Return Receipt service, please complete and attach a Return Receipt (PS Form 3811) to the article and add applicable postage to cover the fee. Endorse mailpiece "Return Receipt Requested". To receive a fee waiver for a duplicate return receipt, a USPS® postmark on your Certified Mail receipt is required.
- For an additional fee, delivery may be restricted to the addressee or addressee's authorized agent. Advise the clerk or mark the mailpiece with the endorsement "*Restricted Delivery*".
- If a postmark on the Certified Mail receipt is desired, please present the article at the post office for postmarking. If a postmark on the Certified Mail receipt is not needed, detach and affix label with postage and mail.

IMPORTANT: Save this receipt and present it when making an inquiry.



United States Department of the Interior

BUREAU OF LAND MANAGEMENT

Arizona State Office
One North Central Avenue, Suite 800
Phoenix, Arizona 85004-4427
www.blm.gov/az/



December 16, 2013

In Reply Refer To:
3800 (9310) PB
AMC191126

CERTIFIED MAIL – RETURN RECEIPT REQUESTED No. 7009 1410 0001 7124 1868

NOTICE

JAMES A YANEZ	:	This Decision Affects Those Claims
1258 W MOHAVE RD	:	Shown in the Block Below.
TUCSON, ARIZONA 85705-3424	:	

AMC191127
GRAN PREMIO #2

Amendment(s) Not Processed

An amendment for the claim(s) listed above was received by the Bureau of Land Management (BLM) Arizona State Office. The amendment(s) cannot be processed for the following reason:

In accordance with 43 CFR 3833.0-5 (p) an amendment cannot move the location of a claim or take in new or additional ground. The amendment completely changed the direction and the location of the claim. The amendment also increases the width of the claim from 600 feet to 662 feet. A lode claim cannot exceed the width of 600 feet.

If appropriate, please submit a corrected amendment or additional fees, within 30 days of your receipt of this notice. If the required information is not received with the 30-day timeframe, the amendment(s) will not be processed and the BLM will retain the non-refundable processing fees submitted.

If additional information is required, please contact Pauline Brown at 602-417-9360. Please include your AMC serial number(s) on all correspondence.

Rebecca Heick
Group Administrator
Lands and Minerals

Enclosure



OFFICIAL RECORD COPY
PINAL COUNTY RE
VIRGINIA ROSS

COPY

DATE/TIME: 07/03/2013 1243
FEE: \$9.00
PAGES: 1
FEE NUMBER: 2013-055477



Amended
LOCATION NOTICE

Amc 191126

This notice is an amendment to the Gran Premio No. 2 lode mining claim recorded in Pima County recorder at book 1148, page 231. AMC number 191127. Located by James A. Yanez, whose address is 1258 W Mohave St. Tucson, Az, 85705. posted on May 24, 2013

This claim is 1311 feet long and 600 feet wide, in the form of a parallelogram. From the location monument at which this notice is posted, this claim runs N 25° W, 50 feet and S 25° E, 1261 feet.

The location monument is in the NE ¼ of section 25, T 6 S, R 13 E, G&SRM. Pinal County AZ. This claim falls within the NE ¼ of said section 25.

The NW Corner of this claim bears East Approximately 1129 feet from the North ¼-Section Corner of said Section 25.

All monuments are substantial posts at least 1½" in cross section, and project at least 4 feet above the ground.

Locator

James A Yanez

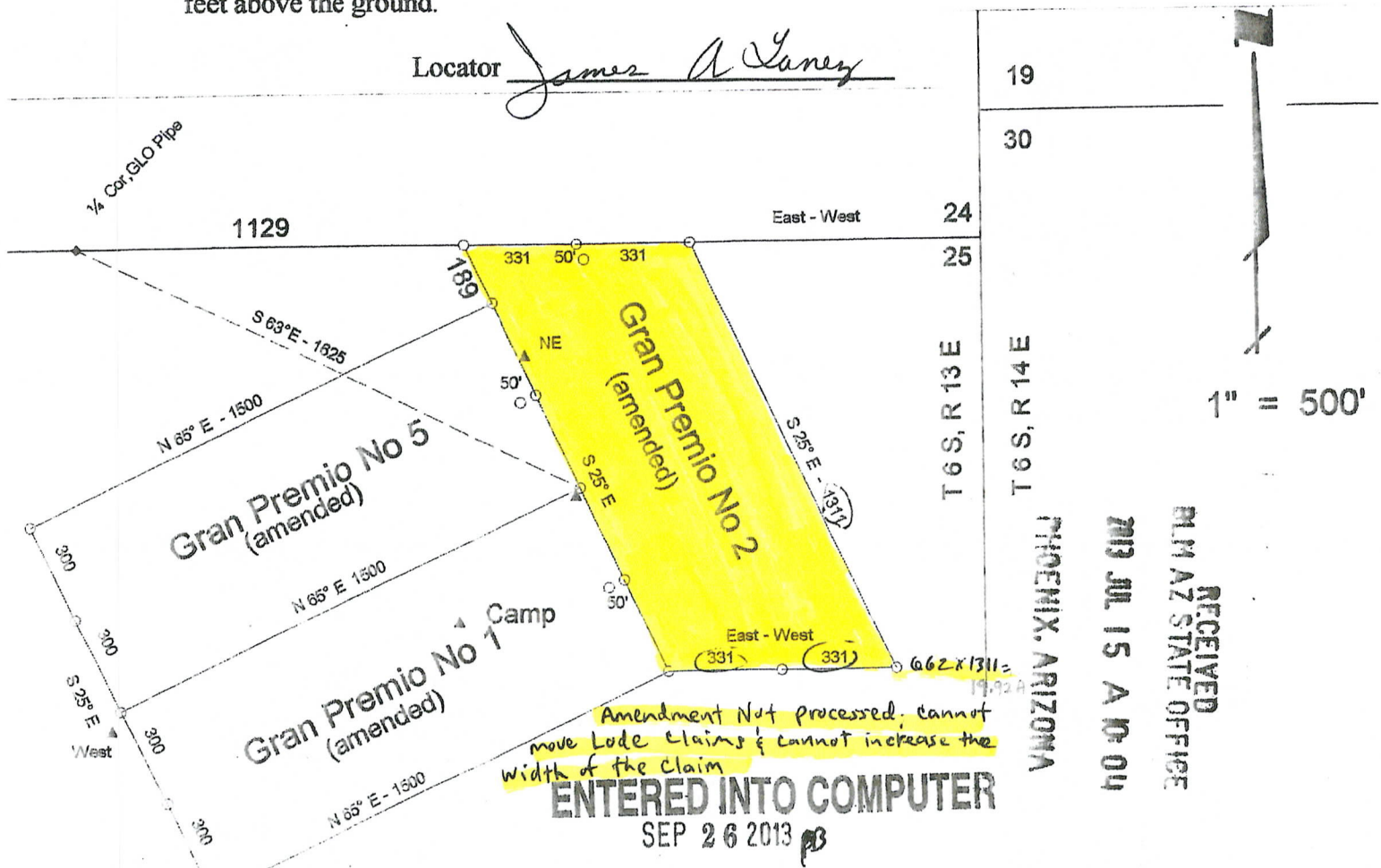

ENTERED INTO COMPUTER

SEP 26 2013

PHOENIX, ARIZONA

2013 JUL 15 A 10:04

RECEIVED
PIMA AZ STATE OFFICE

NOTICE OF RELOCATION
(Lode Claim)

1148-231

Notice is hereby given that James A. Yanez, whose mailing address is 1258 W. Mohave St. Tucson, Ariz 85705.

makes this location of the Gran Premio No. 2 lode mining claim, in the Cottonwood Mining District, County of Pinal State of Arizona.

The claim is 1500 feet in length along the vein or deposit of mineral bearing rock in place and 600 feet in width (300 feet on either side of the center line of the claim), forming a claim in the shape of a parallelogram. The general course of said claim is from N 65° E to S 65° W.

This Notice is posted at the NE corner of the claim, which location monument is in Section 30, Township 6 S, Range 14 E, G & S R B & A

The location monument of said claim is located N 83° E, 2700 feet from the north, Quarter corner of Section 25, Township 6 S, Range 13 E, G S R B & M, Arizona and said claim lies within the NE quarter of said section. This claim is also in NW $\frac{1}{4}$ Section 30, T 6 S, R 14 E, and also in SE $\frac{1}{4}$ section 24, T 6 S, R 13 E.

There are seven substantial posts, projecting at least 4 feet above the ground, one for the location monument, one at each of the four corners and one at the center of each end line as prescribed by A.R.S. 27 204.

This is intended as an original location of the Gran Premio No. 2 lode mining claim, covering all or part of the same ground included in the Gran Premio No. 2 lode mining claim, the Notice of Location of which is recorded in the Official Records of Pinal County, Arizona, as follows:

Book	page	B.L.M. Serial No.	date of location
1030	206	116638	Sept 9, 1980

All of the requirements of law related to the location of mining claims will be complied with by this location, but by this location the locator does not intend to and does not waive or abandon any rights it has under and by virtue of the location of the said Gran Premio No. 2 and other lode mining claims.

Relocated, dated and posted on the ground this 25 day of Nov 1982.

James A. Yanez

RECEIVED
B.L.M. DISTRICT OFFICE
FEB 15 12 15 PM '83
TUCSON, ARIZONA

1148-2

COPY
COPY

Plat of Gran Premio No. 2 lode mining claim
Pinal County, Ariz.

Section 24

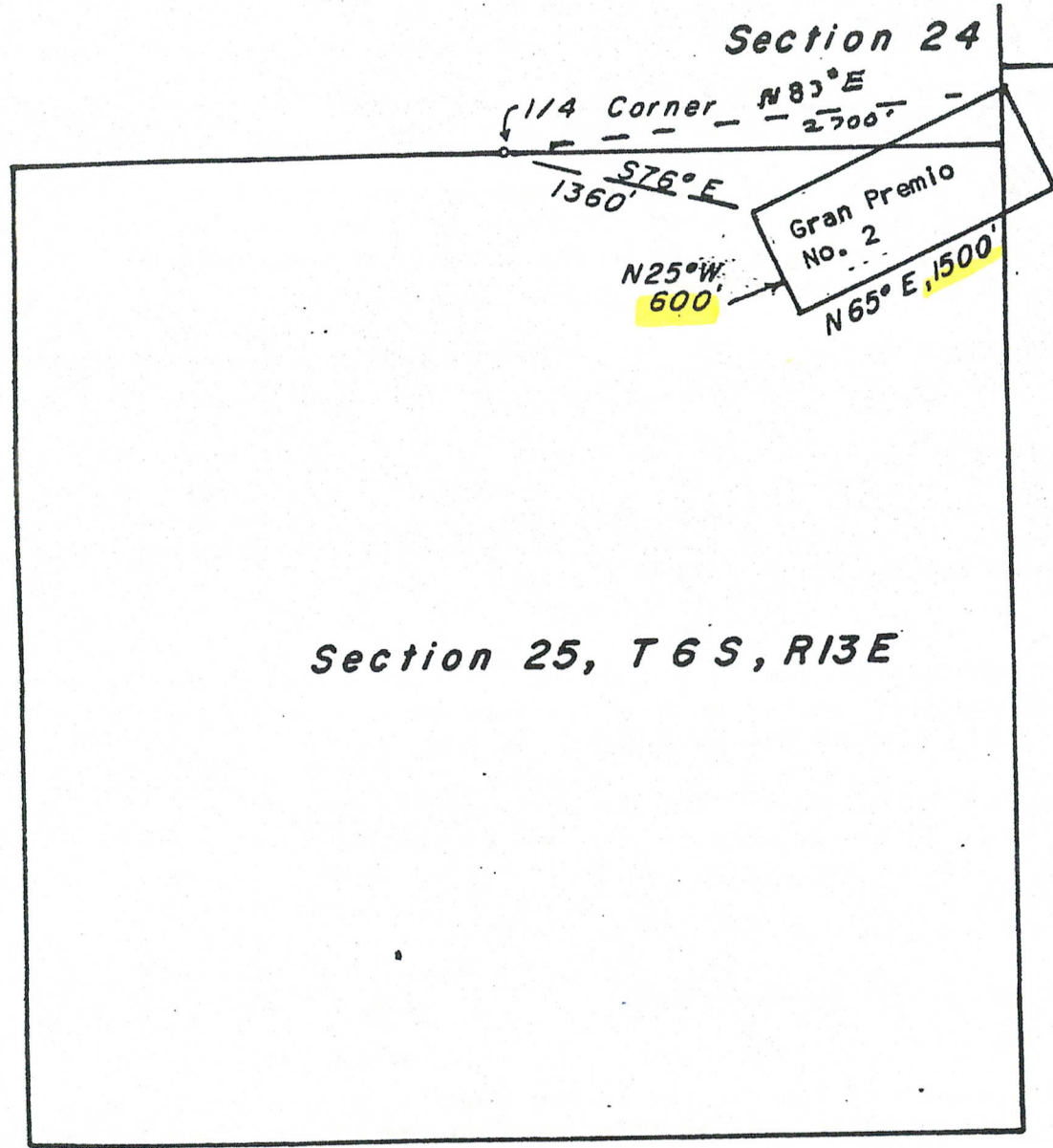

Section 25, T6S, R13E

Section 30
T6S, R14E

1" = 1000'

All monuments are 2" X 4" Posts, at least 4' above the ground,
set in a mound of stone.

RECEIVED
BLM. LAND OFFICE
FEB 15 1 25 PM '83
ARIZONA

Date: 12/16/2013

ROUTING AND TRANSMITTAL SLIP

TO: (Name, office symbol, room number, building, Agency/Post)		Initials	Date
1. Author/PBrown	AZ931	PB	DEC 16 2013
2. Amy Thrower	AZ931	AT	12/16/13
3. Becky Heick	AZ931	RH	12/17/13
4. PBrown - Mailing	AZ931	PB	DEC 17 2013
5.			
6.			
7.			
8.			
9.			

Action	File	Note and Return
X Approval	For Clearance	Per Conversation
As Requested	For Correction	Prepare Reply
Circulate	For Your Information	See Me
Comment	Investigate	X Signature
Coordination	Justify	

REMARKS:

DO NOT use this form as a RECORD of approvals, concurrences, disposal, clearances, and similar actions

From: (Name, org. symbol, Agency/Post)	Phone No.
Pauline Brown	X9360

OPTIONAL FORM 41 (Rev. 7/76)
Prescribed by GSA
FPMR (41 CFR) 101-11.206

SENDER: COMPLETE THIS SECTION		COMPLETE THIS SECTION ON DELIVERY	
<p>■ Complete items 1, 2, and 3. Also complete item 4 if Restricted Delivery is desired.</p> <p>■ Print your name and address on the reverse so that we can return the card to you.</p> <p>■ Attach this card to the back of the mailpiece, or on the front if space permits.</p>		<p>A. Signature <u>James A Yanez</u> <input type="checkbox"/> Agent <input type="checkbox"/> Addressee</p>	
<p>1. Article Addressed to:</p> <p>JAMES A YANEZ 1258 W MCNAVE RD TUCSON, AZ 85705-3424 AZ9310(pb) AMC191126</p>		<p>B. Received by (Printed Name)</p>	<p>C. Date of Delivery</p>
<p>2. Article Number (Transfer from service label)</p> <p>7009 1410 0001 7124 1868</p>		<p>D. Is delivery address different from item 1? <input type="checkbox"/> Yes If YES, enter delivery address below: <input type="checkbox"/> No</p>	
<p>3. Service Type</p> <p><input checked="" type="checkbox"/> Certified Mail <input type="checkbox"/> Express Mail <input type="checkbox"/> Registered <input checked="" type="checkbox"/> Return Receipt for Merchandise <input type="checkbox"/> Insured Mail <input type="checkbox"/> C.O.D.</p>		<p>4. Restricted Delivery? (Extra Fee) <input type="checkbox"/> Yes</p>	
<p>PS Form 3811, February 2004 Domestic Return Receipt 102595-02-M-1540</p>			

UNITED STATES POSTAL SERVICE

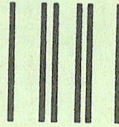

First-Class Mail
Postage & Fees Paid
USPS
Permit No. G-10

• Sender: Please print your name, address, and ZIP+4 in this box •

AZ
931

U.S. DEPARTMENT OF THE INTERIOR
BUREAU OF LAND MANAGEMENT
ARIZONA STATE OFFICE
ONE NORTH CENTRAL AVE. SUITE 800
PHOENIX, ARIZONA 85004-4427

English

Customer

USPS Mobile

Register / Sign In

Service



Search USPS.com or Track Package

Quick Tools

Track

Enter up to 10 Tracking # Find

Find USPS Locations

Buy Stamps

Schedule Pickup

Calculate Postage

Find a ZIP Code

Hold Mail

Change of Address

Ship a Package

Send Mail

Manage Your Mail

Shop

Business Solutions

USPS Tracking™



Customer Service ›

Have questions? We're here to help.

Tracking Number: 70091410000171241868

Product & Tracking Information

Postal Product:

Features:

Certified Mail™

Available Options

Email Updates

DATE & TIME	STATUS OF ITEM	LOCATION
December 19, 2013 , 11:45 am	Delivered	TUCSON, AZ 85705
December 19, 2013 , 9:03 am	Out for Delivery	TUCSON, AZ 85745
December 19, 2013 , 8:53 am	Sorting Complete	TUCSON, AZ 85745
December 19, 2013 , 6:18 am	Arrival at Unit	TUCSON, AZ 85745
December 18, 2013 , 11:55 pm	Processed through USPS Sort Facility	TUCSON, AZ 85726
December 18, 2013	Depart USPS Sort Facility	TUCSON, AZ 85726
December 18, 2013	Depart USPS Sort Facility	PHOENIX, AZ 85026
December 18, 2013 , 5:24 am	Processed through USPS Sort Facility	PHOENIX, AZ 85026

The 30th Day from the
- 19th is January 18th 2014

Track Another Package

What's your tracking (or receipt) number?

Track It

LEGAL

Privacy Policy ›

Terms of Use ›

FOIA ›

No FEAR Act EEO Data ›

ON USPS.COM

Government Services ›

Buy Stamps & Shop ›

Print a Label with Postage ›

Customer Service ›

Delivering Solutions to the Last Mile ›

Site Index ›

ON ABOUT.USPS.COM

About USPS Home ›

Newsroom ›

USPS Service Alerts ›

Forms & Publications ›

Careers ›

OTHER USPS SITES

Business Customer Gateway ›

Postal Inspectors ›

Inspector General ›

Postal Explorer ›



Copyright© 2014 USPS. All Rights Reserved.

A MC 116637,
A MC 116638,
A MC 191126 and
A MC 191127 (943-CS)

July 1, 1983

Mr. James A. Yanez
1258 W. Mohave Street
Tucson, Arizona 85705

Dear Mr. Yanez:

On February 15, 1983 we received relocation notices for the Gran Premio No. 1 and No. 2 claims. These mining claims were assigned serial numbers A MC 191126 and A MC 191127.

Since these are relocations of previously filed claims, we are closing our case files for A MC 116637 and A MC 116638, Gran Premio No. 1 and No. 2.

Sincerely,

/s/ Thomas E. Reitmeyer

For

Mario L. Lopez
Chief, Branch of Lands
and Minerals Operations

PBailey;cjs

NOTICE!!

These documents have been scanned!

Do not place un-scanned documents beneath this notice!

Do not remove this notice from this file!

GPO Jacket No. 560-102
Print Order 61540
Rise Business Services, LLC
Job=AZ15 8/2/2019



Box Number= AZ15211



Claim Begin-End: AMC191126-AMC191127

3 Transfers

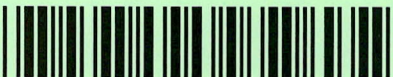

AZ15211-4

AMC196365-AMC210385

**NO
DOCUMENTS
FOUND**

NO DOCUMENTS FOUND
NO DOCUMENTS FOUND

NOTICE!!

These documents have been scanned!

Do not place un-scanned documents beneath this notice!

Do not remove this notice from this file!

GPO Jacket No. 560-102
Print Order 61540
Rise Business Services, LLC
Job=AZ15 8/2/2019



Box Number= AZ15211



Claim Begin-End: AMC191126-AMC191127

4 Annual Filings



AZ15211-4

AMC196365-AMC210385

187469

191126

406355

414336

MAINTENANCE FEE PAYMENT

Claimant Name: Roger Yanez
 Address: 4637 N. 56th Lane
 City: Phoenix State: AZ Zip: 85031
 Telephone: 623 846 5500
 E-mail address: R.Yanez@Cox.net
 Signature: Roger M Yanez

☐ Check here if this is a change of address.

RECEIVED
 PHOENIX, ARIZONA
 2010 AUG 14 A 10:29
 BLM
 Date
 Stamp

LINE NO.	AMC NUMBER	CLAIM/SITE NAME	COUNTY RECORDER DATA (If available)	TWP	RNG	SEC
1	191126	Gran Premio No 1				
2	191127	Gran Premio				
3	406355	Gran Premio				
4	414336	Gran Premio				
5	187471	Gran Premio				
6						
7						
8						
9						
10						

ENTERED
 AUG 15 2010
 BY: SC

List additional claims on Form MCF114.

Bureau of Land Management
 Arizona State Office
www.blm.gov/az/

No. of Claims*: 5 x \$155 = 775.00
 Check No: 2716 Init. SC
 Receipt No.: 4234796
 For BLM Use Only

* \$155 per lode mining claim, mill site, or tunnel site; and \$155 for each 20 acres or portion thereof for each placer mining claim.

Form: MCF112
 Revised July 2014

United States Department of the Interior
Bureau of Land Management
DIV OF LANDS, MINRLS & ENERGY
ONE N CENTRAL AVE
PHOENIX, AZ 85004 -4427
Phone: 602-417-9200

Receipt

No: 4234796

Transaction #: 4350151	
Date of Transaction: 08/14/2018	
CUSTOMER:	
	ROGER YANEZ 4637 N 56TH LN PHOENIX, AZ 85031-1609 US

LINE #	QTY	DESCRIPTION	REMARKS	UNIT PRICE	TOTAL
1	1.00	LOCATABLE MINERALS / MINING CLAIMS- NOT NEW-UNADJUD, ONE AUTH NO. ONLY / MINING CLAIM MONEY RECEIVED CASES: AMC191126/\$775.00	2019 MAINT (5)	- n/a -	775.00
TOTAL:					\$775.00

PAYMENT INFORMATION				
1	AMOUNT:	775.00	POSTMARKED:	N/A
	TYPE:	CHECK	RECEIVED:	08/14/2018
	CHECK NO:	2716		
	NAME:	YANEZ, R M 4637 N 56TH LN PHOENIX AZ 85031-1609 US		

REMARKS

This receipt was generated by the automated BLM Collections and Billing System and is a paper representation of a portion of the official electronic record contained therein.

191126
187469
406355
414336

MAINTENANCE FEE PAYMENT

Claimant Name: Roger M. Yanez
 Address: 4637 N. 56 Lane
 City: Phoenix State: AZ Zip: 85031
 Telephone: 623 846 5500
 E-mail address: r.yanez@cox.net
 Signature: _____

RECEIVED
BLM AZ STATE OFFICE
2017 AUG - 1 P 2:23
PHOENIX, ARIZONA

BLM
Date
Stamp

☐ Check here if this is a change of address.

LINE NO.	AMC NUMBER	CLAIM/SITE NAME	COUNTY RECORDER DATA (If available)	TWP	RNG	SEC
1	191126	Gran Premio No. 1				
2	191127	Gran Premio No. 2				
3	187471	Gran Premio No. 5				
4	406355	Gran Premio No. 3				
5	414336	Gran Premio No. 4				
6						
7						
8						
9						
10						

List additional claims on Form MCF114.

Bureau of Land Management
Arizona State Office
www.blm.gov/az/

No. of Claims: 5 x ~~\$140~~ = \$775.00
 Check No: 2626 Init. 155 288
 Receipt No.: 3916580
 For BLM Use Only

Form: MCF112
 Revised July 2009

This form is available from the **Arizona Department of Mines and Mineral Resources** and may be reproduced.

INTERESTED
 AUG 02 2017
 BY: R. Yanez

United States Department of the Interior
Bureau of Land Management
DIV OF LANDS, MINRLS & ENERGY
ONE N CENTRAL AVE
PHOENIX, AZ 85004 -4427
Phone: 602-417-9200

Receipt

No: 3916580

Transaction #: 4026042	
Date of Transaction: 08/01/2017	
CUSTOMER:	
	ROGER YANEZ 4637 N 56TH LN PHOENIX,AZ 85031-1609 US

LINE #	QTY	DESCRIPTION	REMARKS	UNIT PRICE	TOTAL
1	1.00	LOCATABLE MINERALS / MINING CLAIMS- NOT NEW-UNADJUD,ONE AUTH NO. ONLY / MINING CLAIM MONEY RECEIVED CASES: AMC191126/\$775.00	2018 MAINT (5)	- n/a -	775.00
TOTAL:					\$775.00

PAYMENT INFORMATION				
1	AMOUNT:	775.00	POSTMARKED:	N/A
	TYPE:	CHECK	RECEIVED:	08/01/2017
	CHECK NO:	2626		
	NAME:	YANEZ, ROGER 4637 N 56TH LN PHOENIX AZ 85031-1609 US		

REMARKS

This receipt was generated by the automated BLM Collections and Billing System and is a paper representation of a portion of the official electronic record contained therein.

191126
187469
406355
414336

MAINTENANCE FEE PAYMENT

Claimant Name: Roger Yanez
 Address: 4637 N. 56th Line
 City: Phoenix State: AZ Zip: 85031
 Telephone: 623 846 5500
 E-mail address: R.Yanez@Gxi.net
 Signature: Roger Yanez

☐ Check here if this is a change of address.

RECEIVED BLM AZ STATE OFFICE PHOENIX, ARIZONA 2016 AUG 15 A 10:48	BLM Date Stamp
--	----------------------

LINE NO.	AMC NUMBER	CLAIM/SITE NAME	COUNTY RECORDER DATA (If available)	TWP	RNG	SEC
1	191126	Gran Premio No 1				
2	191127	Gran Premio No 2				
3	187471	Gran Premio No 5				
4	406355	Gran Premio No 3				
5	414336	Gran Premio No 4				
6						
7						
8						
9						
10						

List additional claims on Form MCF114.

Bureau of Land Management
 Arizona State Office
www.blm.gov/az/

No. of Claims: <u>5</u> x \$140 = <u>775.00</u>
Check No: <u>2513</u> Init. <u>PER</u>
Receipt No.: <u>3630273</u>
For BLM Use Only

Form: MCF112
 Revised July 2009

This form is available from the Arizona Department of Mines and Mineral Resources and may be reproduced.

ENTERED
 AUG 16 2016
 BY: RAM

United States Department of the Interior
Bureau of Land Management
DIV OF LANDS, MINRLS & ENERGY
ONE N CENTRAL AVE
PHOENIX, AZ 85004 -4427
Phone: 602-417-9200

Receipt

No: 3630273

Transaction #: 3734060	
Date of Transaction: 08/15/2016	
CUSTOMER:	
	ROGER YANEZ 4637 N 56TH LN PHOENIX, AZ 85031-1609 US

LINE #	QTY	DESCRIPTION	REMARKS	UNIT PRICE	TOTAL
1	1.00	LOCATABLE MINERALS / MINING CLAIMS- NOT NEW-UNADJUD, ONE AUTH NO. ONLY / MINING CLAIM MONEY RECEIVED CASES: AMC191126/\$775.00	2017 MAINT/5	- n/a -	775.00
TOTAL:					\$775.00

PAYMENT INFORMATION				
1	AMOUNT:	775.00	POSTMARKED:	N/A
	TYPE:	CHECK	RECEIVED:	08/15/2016
	CHECK NO:	2513		
	NAME:	YANEZ, ROGER 4637 N 56TH LN PHOENIX AZ 85031-1609 US		

REMARKS

This receipt was generated by the automated BLM Collections and Billing System and is a paper representation of a portion of the official electronic record contained therein.

UNITED STATES
DEPARTMENT OF THE INTERIOR
BUREAU OF LAND MANAGEMENT
**MAINTENANCE FEE PAYMENT FORM FOR
LODE CLAIMS, MILL SITES, AND TUNNEL SITES**

191126
187469
406355
414336

Remitter Name: Roger Yanez
Mailing Address: 4637 N 56th Ln
City, State, Zip: Phoenix AZ 85031

☐ Check here if this is a change of address.

FOR COUNTY RECORDER'S USE

No. of claims/sites 5
x \$155 per claim/site
Total due BLM \$ 775.00

1. The maintenance fee may be paid by cash, check, money order, Bureau of Land Management (BLM) Declining Deposit Account, or credit card (VISA, American Express, Discover, or MasterCard). Payments must be remitted to the BLM State Office where your claim or site is recorded and received on or before September 1. If the payment is mailed, the envelope must be postmarked by a bona fide delivery service on or before September 1 and received at the proper BLM State Office within 15 calendar days after the due date. Payments may also be made by telephone using a credit card. A complete listing of BLM State Offices with their addresses and phone numbers can be found at <http://www.blm.gov>.
2. The maintenance fee for the following claim(s)/site(s) applies to the assessment year 2016.

CLAIM/SITE NAME	BLM SERIAL NO.
Gran Premio No 1	191126
Gran Premio No 2	191127
Gran Premio No 5	187471
Gran Premio No 3	406355
Gran Premio No 4	414336

Use a separate sheet for additional claim/site names, serial numbers, and claimant names and addresses.

(Continued on page 2)

#3369672 PER

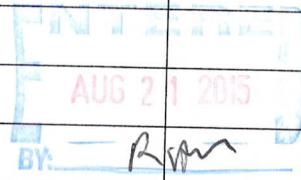

RECEIVED
BLM AZ STATE OFFICE
2015 AUG 18 A 10:09
PHOENIX, ARIZONA

United States Department of the Interior
Bureau of Land Management
LANDS/RECREATION & PLANNING
ONE N CENTRAL AVE
PHOENIX, AZ 85004 -2203
Phone: 602-417-9200

Receipt

No:

3369672

Transaction #: 3467825

Date of Transaction: 08/18/2015

CUSTOMER:

ROGER YANEZ
4637 N 56TH LN
PHOENIX, AZ 85031-1609 US

LINE #	QTY	DESCRIPTION	REMARKS	UNIT PRICE	TOTAL
1	1.00	LOCATABLE MINERALS / MINING CLAIMS-NOT NEW-UNADJUD, ONE AUTH NO. ONLY / MINING CLAIM MONEY RECEIVED CASES: AMC191126/\$775.00	2016 MAINT/5	- n/a -	775.00
TOTAL:					\$775.00

PAYMENT INFORMATION

1	AMOUNT:	775.00	POSTMARKED:	N/A
	TYPE:	CHECK	RECEIVED:	08/18/2015
	CHECK NO:	2428		
	NAME:	YANEZ, ROGER 4637 N 56TH LN PHOENIX AZ 85031-1609 US		

REMARKS

This receipt was generated by the automated BLM Collections and Billing System and is a paper representation of a portion of the official electronic record contained therein.

ENTERED
AUG 21 2015
BY: *R. H. H.*

Amc 187469

191126

406355

414336

Recording requested by:
James A. Yanez

When recorded mail to
James A. Yanez
1258 W. Mohave St.
Tucson, AZ 85705

Department on the Interior
Bureau of Land Management
Arizona State Office
Phoenix, AZ.

**Re: Notice of Intention to Hold Mining Claims and payment
of Maintenance fees in lieu of affidavit of annual assessment work.**

Gentlemen:

1. This Notice of Intention to Hold Mining Claims is made pursuant to 43 C.F.R. Subpart 3833 by James A. Yanez. The Notices of Location of the following named claims are recorded in Pinal County, AZ and have the following BLM Serial numbers:

<u>Name of Claim</u>	<u>Book/Page</u>	<u>AMC Number</u>
Gran Premio No. 1	1148/229	191126
Gran Premio No. 2	1148/231	191127
Gran Premio No. 5	1131/79	187471
Gran Premio No. 3	2011-020659	406355
Gran Premio No. 4	2012-016868	414336

These claims are located in Section 25, T 6 S, R13 E, G&SRM

2. Pursuant to Amendment Number 18 of H.R.5503 of the Department of Interior and related Agencies Appropriations Act, 1993, James A. Yanez herewith submits an advance rental fee of \$155 per claim for the assessment year beginning September 1, 2014 in lieu of recording an affidavit of performance of annual assessment work.
3. The name and address of the owners of these claims are James A. Yanez, 1258 W. Mohave St., Tucson, AZ.. 85705 and Roger Yanez, 4637 N. 56th Ln., Phoenix AZ. 85031.
4. These claims are held by the owners for the valuable minerals contained therein, and the owners intend to continue their development.

This notice is for the assessment year ending September 1, 2015.

Owners

James A. Yanez
James A. Yanez
Roger Yanez
Roger Yanez

RECEIVED
BLM AZ STATE OFFICE
2014 AUG - 7 A 11:13
PHOENIX, ARIZONA

3095395

ENTERED
AUG 11 2014
BY: Ram

Recording requested by:
James A. Yanez

When recorded mail to
James A. Yanez
1258 W. Mohave St.
Tucson, AZ 85705

Department on the Interior
Bureau of Land Management
Arizona State Office
Phoenix, AZ.

**Re: Notice of Intention to Hold Mining Claims and payment
of Maintenance fees in lieu of affidavit of annual assessment work.**

Gentlemen:

1. This Notice of Intention to Hold Mining Claims is made pursuant to 43 C.F.R. Subpart 3833 by James A. Yanez. The Notices of Location of the following named claims are recorded in Pinal County, AZ and have the following BLM Serial numbers:

<u>Name of Claim</u>	<u>Book/Page</u>	<u>AMC Number</u>
Gran Premio No. 1	1148/229	191126
Gran Premio No. 2	1148/231	191127
Gran Premio No. 5	1131/79	187471
Gran Premio No. 3	2011-020659	406355
Gran Premio No. 4	2012-016868	414336

These claims are located in Section 25, T 6 S, R13 E, G&SRM

2. Pursuant to Amendment Number 18 of H.R.5503 of the Department of Interior and related Agencies Appropriations Act, 1993, James A. Yanez herewith submits an advance rental fee of \$155 per claim for the assessment year beginning September 1, 2014 in lieu of recording an affidavit of performance of annual assessment work.
3. The name and address of the owners of these claims are James A. Yanez, 1258 W. Mohave St., Tucson, AZ. 85705 and Roger Yanez, 4637 N. 56th Ln., Phoenix AZ. 85031.
4. These claims are held by the owners for the valuable minerals contained therein, and the owners intend to continue their development.

This notice is for the assessment year ending September 1, 2015.

Owners

James A. Yanez
James A. Yanez
Roger Yanez
Roger Yanez

RECEIVED
BLM AZ STATE OFFICE
2014 AUG - 7 A 11:13
PHOENIX, ARIZONA

3095395

United States Department of the Interior
Bureau of Land Management
LANDS/RECREATION & PLANNING
ONE N CENTRAL AVE
PHOENIX, AZ 85004 -2203
Phone: 602-417-9200

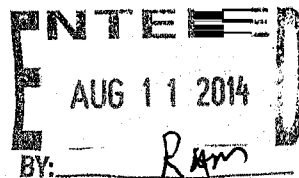

Receipt

No: 3095395

Transaction #: 3186873

Date of Transaction: 08/07/2014

CUSTOMER:

JAMES A YANEZ
1258 W MOHAVE RD
TUCSON, AZ 85705-3424 US

LINE #	QTY	DESCRIPTION	REMARKS	UNIT PRICE	TOTAL
1	1.00	LOCATABLE MINERALS / MINING CLAIMS- NOT NEW-UNADJUD, ONE AUTH NO. ONLY / MINING CLAIM MONEY RECEIVED CASES: AMC191126/\$775.00	MAINT 2015/5	- n/a -	775.00
TOTAL:					\$775.00

PAYMENT INFORMATION					
1	AMOUNT:	775.00		POSTMARKED:	N/A
	TYPE:	CHECK		RECEIVED:	08/07/2014
	CHECK NO:	2357			
	NAME:	YANEZ, R M 4637 N 56TH LN PHOENIX AZ 85031 US			

REMARKS

This receipt was generated by the automated BLM Collections and Billing System and is a paper representation of a portion of the official electronic record contained therein.

AMC 191126
187469
406355
414336

STATE OF ARIZONA, County of Pinal SS:

NOTICE OF INTENT TO HOLD MINING CLAIMS
(IN LIEU OF AFFIDAVIT OF ANNUAL ASSESSMENT WORK)

James A Yanez, being first duly sworn, deposes and says that:
1. He/she is one of the owners of the following described unpatented lode and placer mining claims situated in Pinal County, Arizona (the "Claims"), the location notices of which are of record in said county, and in the records of the Arizona State Office of the Bureau of Land Management under the file numbers indicated as follows:

CLAIM NAME	COUNTY RECORDER'S DATA	BLM SERIAL AMC NO.	SEC.(S)	TOWNSHIP	RANGE
<u>Gran Premio No.1</u>	<u>1148 / 229</u>	<u>191126*</u>	<u>25</u>	<u>6S</u>	<u>13E</u>
<u>Gran Premio No.2</u>	<u>1148 / 231</u>	<u>191127</u>	<u>25</u>	<u>6S</u>	<u>13E</u>
<u>Gran Premio No.5</u>	<u>1131 / 79</u>	<u>187471</u>	<u>25</u>	<u>6S</u>	<u>13E</u>
<u>Gran Premio No.3</u>	<u>2011-020659</u>	<u>406355*</u>	<u>25</u>	<u>6S</u>	<u>13E</u>
<u>Gran Premio No.4</u>	<u>2012-06967</u>	<u>414336*</u>	<u>25</u>	<u>6S</u>	<u>13E</u>

Additional claims, if any, are listed on attached sheet.

2. Pursuant to the Act of August 10, 1993 (107 Stat. 312 [1993]), owner has paid an advance rental fee ~~\$6100~~ for the assessment year beginning on September 1, 2013, in lieu of recording an affidavit of performance of annual assessment work. Owner further states, however, that mineral production activities have occurred upon the Claims during the past assessment year that would have ordinarily qualified as annual assessment work.

3. The name and address of the owners of the Claim for which this Certificate is prepared is James A Yanez
1258 W Mohave St. Tucson AZ 85705 THIS IS NOT A CHANGE OF ADDRESS.

4. The Claims are held and claimed by the owner for the valuable mineral contained therein, and the owner intends to continue development of the claims.

DATED this 30 day of Dec, 2013

The foregoing instrument was acknowledged before me this 30th day of December, 2013

James A. Yanez

Notary Public

My Commission Expires: 8/4/15

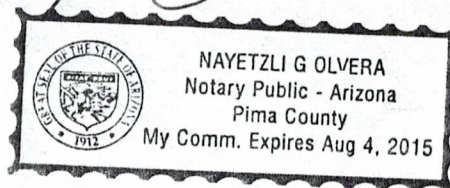
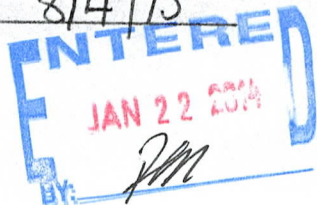

RECEIVED
BLM AZ STATE OFFICE
2013 DEC 31 PM 1:02
PUEBLO, ARIZONA

JAMES A. YANEZ

1258 W. Mohave Street
Tucson, Arizona 85705

DATE Jan 15, 2014

SUBJECT

AMC 191126, 191127, 187471

406355, 414336

TO

(520) 887-5835

BLM

Phoenix, AZ

On Dec 30, 2013 I filed a Notice of Intent To hold
Mining Claims - AMC 191126, 191127, 187471, 406355, 414336
Bud did not include the fee. I was called and
Notified.

Here is a check for \$50

RECEIVED
BLM AZ STATE OFFICE
2014 JAN 17 PM 2:57
PHOENIX, ARIZONA

Thanks

SIGNED

James Yanez

☐ PLEASE REPLY

☐ NO REPLY NECESSARY

2013 DEC 31

PHOENIX, ARIZONA

United States Dept of Interior
BLM, Arizona State office
One North Central Ave, Suite 800
Phoenix ~~AT~~ AZ, 85004-4427

041L10205703

RETURN RECEIPT
REQUESTED

85004442700



James A. Yañez
1258 W. Mohave Street
Tucson, Arizona 85705

CERTIFIED MAIL™

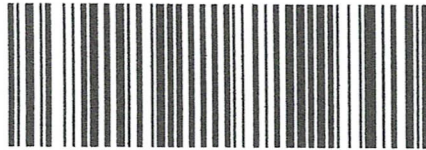

7013 2250 0002 0414 2339

PHOENIX AZ 852

16 JAN 2014 PM 9 L



ZIP 85705
041L10205703

U.S. Dept of Interior
BLM
1 North Central Ave
Phoenix AZ, 85004-4427

RECEIVED
BLM AZ STATE OFFICE
2014 JAN 17 PM 2:43
RETURN RECEIPT
REQUESTED
PHOENIX, ARIZONA

AMC 194126 etc

8500434414

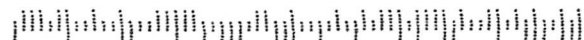

United States Department of the Interior
Bureau of Land Management
LANDS/RECREATION & PLANNING
ONE N CENTRAL AVE
PHOENIX, AZ 85004 -2203
Phone: 602-417-9200

Receipt

No: 2953012

Transaction #: 3040896	
Date of Transaction: 01/21/2014	
CUSTOMER:	
	JAMES A YANEZ 1258 W MOHAVE RD TUCSON,AZ 85705-3424 US

LINE #	QTY	DESCRIPTION	REMARKS	UNIT PRICE	TOTAL
1	1.00	LOCATABLE MINERALS / MINING CLAIMS- NOT NEW-UNADJUD,ONE AUTH NO. ONLY / MINING CLAIM MONEY RECEIVED CASES: AMC191126/\$50.00	NOI (5) 2013	- n/a -	50.00
TOTAL:					\$50.00

PAYMENT INFORMATION				
1	AMOUNT:	50.00	POSTMARKED:	01/16/2014
	TYPE:	CHECK	RECEIVED:	01/17/2014
	CHECK NO:	5404		
	NAME:	YANEZ, JAMES A 1258 W MOHAVE RD TUCSON AZ 85705-3424 US		

REMARKS

This receipt was generated by the automated BLM Collections and Billing System and is a paper representation of a portion of the official electronic record contained therein.

AMC 187469
 AMC 191126
 AMC 406355
 AMC 414336

MAINTENANCE FEE PAYMENT

Claimant Name: James A. Yanez
 Address: 1258 W Mohave St
 City: Tucson State: AZ Zip: 85705
 Telephone: 520-887-5835
 E-mail address: _____
 Signature: James A. Yanez

☐ Check here if this is a change of address.

RECEIVED
 BLM AZ STATE OFFICE
 2013 AUG 14 A 9:53
 PHOENIX, ARIZONA
 BLM
 Date
 Stamp

LINE NO.	AMC NUMBER	CLAIM/SITE NAME	COUNTY RECORDER DATA (If available)	TWP	RNG	SEC
1	191126	Gran Premio No. 1	1148/229	6S	13E	25
2	191127	Gran Premio No. 2	1148/231	6S	13E	25
3	187471	Gran Premio No. 5	1131/79	6S	13E	25
4	406355	Gran Premio No. 3	2011-020659	6S	13E	25
5	414336	Gran Premio No. 4	2012-016868	6S	13E	25
6						
7						
8						
9						
10						

List additional claims on Form MCF114.

Bureau of Land Management
 Arizona State Office
www.blm.gov/az/

No. of Claims: 5 x \$140 = 700
 Check No: 2299 Init. NEH
 Receipt No.: 2854836
 For BLM Use Only

Form: MCF112
 Revised July 2009

This form is available from the Arizona Department of Mines and Mineral Resources and may be reproduced.

ENTERED
 AUG 22 2013
 BY: TS

United States Department of the Interior
Bureau of Land Management
 LANDS/RECREATION & PLANNING
 ONE N CENTRAL AVE
 PHOENIX, AZ 85004 -2203
 Phone: 602-417-9200

Receipt

No: 2854836

Transaction #: 2940621	
Date of Transaction: 08/14/2013	
CUSTOMER:	
JAMES A YANEZ 1258 W MOHAVE RD TUCSON, AZ 85705-3424 US	

LINE #	QTY	DESCRIPTION	REMARKS	UNIT PRICE	TOTAL
1	1.00	LOCATABLE MINERALS / MINING CLAIMS- NOT NEW-UNADJUD, ONE AUTH NO. ONLY / MINING CLAIM MONEY RECEIVED CASES: AMC187471/\$700.00	MAINT 2014/5	- n/a -	700.00
TOTAL:					\$700.00

PAYMENT INFORMATION			
1	AMOUNT:	700.00	POSTMARKED: N/A
	TYPE:	CHECK	RECEIVED: 08/14/2013
	CHECK NO:	2299	
	NAME:	YANEZ, R M 4637 N 56TH LN PHOENIX AZ 85031-1609 US	

REMARKS

This receipt was generated by the automated BLM Collections and Billing System and is a paper representation of a portion of the official electronic record contained therein.

AMC 191126
 AMC 187469
 AMC 406355
 AMC 414336

MAINTENANCE FEE PAYMENT

Claimant Name: James A. Yancz
 Address: 1258 W Mohave St
 City: Tucson State: AZ Zip: 85705
 Telephone: 520-887-5835
 E-mail address: _____
 Signature: James A. Yancz

☐ Check here if this is a change of address.

BLM Date Stamp	RECEIVED
	BLM AZ STATE OFFICE
	2112 AUG - 1 P 3:21
	PHOENIX, ARIZONA

LINE NO.	AMC NUMBER	CLAIM/SITE NAME	COUNTY RECORDER DATA (If available)	TWP	RNG	SEC
1	191126	Gran Premio No. 1	1148/229	6S	13E	25
2	191127	Gran Premio No. 2	1148/231	6S	13E	25
3	187471	Gran Premio No. 5	1131/79	6S	13E	25
4	406355	Gran Premio No. 3	2011/020659	6S	13E	25
5	414336	Gran Premio No. 4	2012-016868	6S	13E	25
6						
7						
8						
9						
10						

List additional claims on Form MCF114.

Bureau of Land Management
 Arizona State Office
www.blm.gov/az/

No. of Claims: <u>5</u> x \$140 = <u>\$700.00</u>
Check No: <u>2237</u> Init. <u>JMY</u>
Receipt No.: <u>2625042</u>
For BLM Use Only

Form: MCF112
 Revised July 2009

This form is available from the Arizona Department of Mines and Mineral Resources and may be reproduced.

ENTERED INTO COMPUTER

8/21/2012/18

United States Department of the Interior

Bureau of Land Management

LANDS/RECREATION & PLANNING

ONE N CENTRAL AVE

PHOENIX, AZ 85004 -2203

Phone: 602-417-9200

Receipt

No:

2625042

Transaction #: 2705445

Date of Transaction: 08/07/2012

CUSTOMER:

JAMES A YANEZ
1258 W MOHAVE RD
TUCSON, AZ 85705-3424 US

LINE #	QTY	DESCRIPTION	REMARKS	UNIT PRICE	TOTAL
1	1.00	LOCATABLE MINERALS / MINING CLAIMS-NOT NEW-UNADJUD, ONE AUTH NO. ONLY / MINING CLAIM MONEY RECEIVED CASES: AMC191126/\$700.00	MAINT 2013/5	- n/a -	700.00
TOTAL:					\$700.00

PAYMENT INFORMATION				
1	AMOUNT:	700.00	POSTMARKED:	N/A
	TYPE:	CHECK	RECEIVED:	08/07/2012
	CHECK NO:	2237		
	NAME:	YANEZ, JAMES A 1258 W MOHAVE RD TUCSON AZ 85705-3424 US		

REMARKS

This receipt was generated by the automated BLM Collections and Billing System and is a paper representation of a portion of the official electronic record contained therein.

AMC 187469

AMC 406355

AMC 191126

MAINTENANCE FEE PAYMENT

Claimant Name: James A. Yanez

Address: 1258 W Mohave St

City: Tucson State: AZ Zip: 85705

Telephone: (520) 887-5835

E-mail address: _____

Signature: James A Yanez

☐ Check here if this is a change of address.

BLM
Date
Stamp

RECEIVED
ARIZONA STATE OFFICE
2011 AUG 11 A 10:34
TUCSON, ARIZONA

LINE NO.	AMC NUMBER	CLAIM/SITE NAME	COUNTY RECORDER DATA (If available)	TWP	RNG	SEC
✓ 1	191126	Gran Premio No.1	1148 / 229	6S	13E	25
✓ 2	191127	Gran Premio No.2	1148 / 231	6S	13E	25
✓ 3	187471	Gran Premio No.5	1131 / 79	6S	13E	25
✓ 4	406355	Gran Premio No.3	2011-020659	6S	13E	25
5						
6						
7						
8						
9						
10						

List additional claims on Form MCF114.

Bureau of Land Management
Arizona State Office
www.blm.gov/az/

No. of Claims: 4 x \$140 = \$560.00

Check No: 2165 Init. CAH

Receipt No.: 2402294

For BLM Use Only

Form: MCF112

Revised July 2009

This form is available from the Arizona Department of Mines and Mineral Resources and may be reproduced.

AUG 15 2011 Cm

United States Department of the Interior
Bureau of Land Management
LANDS/RECREATION & PLANNING
ONE N CENTRAL AVE
PHOENIX, AZ 85004 -2203
Phone: 602-417-9200

Receipt

No: 2402294

Transaction #: 2477516	
Date of Transaction: 08/11/2011	
CUSTOMER:	
	JAMES A YANEZ 1258 W MOHAVE RD TUCSON, AZ 85705-3424 US

LINE #	QTY	DESCRIPTION	REMARKS	UNIT PRICE	TOTAL
1	1.00	LOCATABLE MINERALS / MINING CLAIMS-NOT NEW-UNADJUD, ONE AUTH NO. ONLY / MINING CLAIM MONEY RECEIVED CASES: AMC191126/\$560.00	MAINT FEE PYMNT (4) 2012	- n/a -	560.00
TOTAL:					\$560.00

PAYMENT INFORMATION				
1	AMOUNT:	560.00	POSTMARKED:	N/A
	TYPE:	CHECK	RECEIVED:	08/11/2011
	CHECK NO:	2165		
	NAME:	YANEZ, R M 4637 N 56TH LN PHOENIX AZ 85031 US		

REMARKS

This receipt was generated by the automated BLM Collections and Billing System and is a paper representation of a portion of the official electronic record contained therein.

AMC 191126
AMC 187469

Dept of Interior
Bureau of Land Management
Phoenix, AZ

Aug 10, 2010

Dear sirs,

I am enclosing a check for \$420 as Maintenance fee for 2010 – 2011 for the following claims:

Claim	BLM serial No.
Gran Premio No. 1	191126
Gran premio No. 2	191127
Gran Premio No. 5	187471

Thank you

James A. Yanez

James A. Yanez
1258 W Mohave St.
Tucson Az, 85705

ENTERED INTO COMPUTER

AUG 19 2010

NO. OF CLAIMS	3
AMOUNT	\$420.00
RECEIPT NO.	
INIT.	EGG

** BLM-ASO **

RECEIVED
BLM AZ STATE OFFICE
2010 AUG 12 A 10:51
PHOENIX, ARIZONA

United States Department of the Interior
Bureau of Land Management
LANDS/RECREATION & PLANNING
ONE N CENTRAL AVE
PHOENIX, AZ 85004 -2203
Phone:

Receipt

No: 2189425

Transaction #: 2259139

Date of Transaction: 08/12/2010

ENTERED INTO COMPUTER

CUSTOMER: JAMES A YANEZ
1258 W MOHAVE RD
TUCSON, AZ 85705-3424 US

AUG 19 2010

LINE #	QTY	DESCRIPTION	REMARKS	UNIT PRICE	TOTAL
1	1.00	LOCATABLE MINERALS / MINING CLAIMS- NOT NEW-UNADJUD, ONE AUTH NO. ONLY / MINING CLAIM MONEY RECEIVED CASES: AMC191126/\$420.00	2011 MAINT (3)	- n/a -	420.00
TOTAL:					\$420.00

PAYMENT INFORMATION

1	AMOUNT:	420.00	POSTMARKED:	N/A
	TYPE:	CHECK	RECEIVED:	08/12/2010
	CHECK NO:	2103		
	NAME:	YANEZ, JAMES A 1258 W MOHAVE RD TUCSON AZ 85705-3424 US		

REMARKS

This receipt was generated by the automated BLM Collections and Billing System and is a paper representation of a portion of the official electronic record contained therein.

AMC 191126
187469

Dept of Interior
Bureau of Land Management
Phoenix, AZ

Aug 15, 2009

Dear sirs,

I am enclosing a check for ⁴²⁰~~\$375~~ as Maintenance fee for 2009 – 2010 for the following claims:

Claim	BLM serial No.
Gran Premio No. 1	191126 L
Gran premio No. 2	191127
Gran Premio No. 5	187471

Thank you

James A. Yanez

James A. Yanez
1258 W Mohave St.
Tucson Az, 85705

RECEIVED
BLM AZ STATE OFFICE
2009 AUG -6 P 12:49
PHOENIX, ARIZONA



United States Department of the Interior
Bureau of Land Management
BUSINESS & SUPPORT SVCS DIV
ONE N CENTRAL AVE SUITE 800
PHOENIX, AZ 85004 -4427
Phone: (602) 417-9200

Receipt

No: 1972109

Transaction #: 2035995	
Date of Transaction: 08/06/2009	
CUSTOMER:	JAMES A YANEZ 1258 W MOHAVE RD TUCSON, AZ 85705-3424 US

LINE #	QTY	DESCRIPTION	REMARKS	UNIT PRICE	TOTAL
1	1.00	LOCATABLE MINERALS / MINING CLAIMS- NOT NEW-UNADJUD, ONE AUTH NO. ONLY / MINING CLAIM MONEY RECEIVED CASES: AMC191126/\$420.00	2010 MAINT (3)	- n/a -	420.00
TOTAL:					\$420.00

PAYMENT INFORMATION			
1	AMOUNT:	45.00	POSTMARKED: N/A
	TYPE:	CASH	RECEIVED: 08/06/2009
	NAME:	YANEZ, JAMES A 1258 W MOHAVE RD TUCSON AZ 85705-3424 US	
2	AMOUNT:	375.00	POSTMARKED: N/A
	TYPE:	CHECK	RECEIVED: 08/06/2009
	CHECK NO:	2053	
	NAME:	YANEZ, JAMES A 1258 W MOHAVE RD TUCSON AZ 85705-3424 US	

REMARKS

This receipt was generated by the automated BLM Collections and Billing System and is a paper representation of a portion of the official electronic record contained therein.

AMC 191126

187469

Dept of Interior
Bureau of Land Management
Phoenix, AZ

July 20, 2008

Dear sirs,

I am enclosing a check for \$375.00 as maintenance fee for 2008 – 2009 for the following claims:

Claim	BLM serial No.
Gran Premio No. 1	191126
Gran Premio No. 2	191127
Gran Premio No. 5	187471

ENTERED INTO COMPUTER
JUL 30 2008 PB

Thank you

James A. Yanez

James A. Yanez
1258 W. Mohave St.
Tucson Az, 85705

RECEIVED
B.L.M. AZ STATE OFFICE
2008 JUL 28 A 10:36
PHOENIX, ARIZONA

3@ \$375.00
CK 1969
1749021 ERG

United States Department of the Interior
Bureau of Land Management
 BUSINESS & SUPPORT SVCS DIV
 ONE N CENTRAL AVE SUITE 800
 PHOENIX, AZ 85004 -4427
 Phone: (602) 417-9200

Receipt

No: 1749021

Transaction #: 1806224	ENTERED INTO COMPUTER
Date of Transaction: 07/28/2008	
CUSTOMER: JAMES A YANEZ 1258 W MOHAVE ST TUCSON, AZ 85705	JUL 30 2008 PB

LINE #	QTY	DESCRIPTION	REMARKS	UNIT PRICE	TOTAL
1	1.00	LOCATABLE MINERALS / MINING CLAIMS- NOT NEW-UNADJUD, ONE AUTH NO. ONLY / MINING CLAIM MONEY RECEIVED (455) CASES: AMC191126/\$375.00	2009 MAINT (3)	- n/a -	375.00
TOTAL:					\$375.00

PAYMENT INFORMATION			
1	AMOUNT:	\$375.00	POSTMARKED: N/A
	TYPE:	CHECK	RECEIVED: 07/28/2008
	CHECK NO:	1969	
	NAME:	YANEZ, R M 4637 N 56TH LN PHOENIX AZ 85031	

REMARKS

This receipt was generated by the automated BLM Collections and Billing System and is a paper representation of a portion of the official electronic record contained therein.

AMC 187469
AMC 191126

Dept of Interior
Bureau of Land Management
Phoenix, AZ

July 20, 2007

Dear sirs,

I am enclosing a check for \$375.00 as maintenance fee for 2007 – 2008 for the following claims:

Claim	BLM serial No.
Gran Premio No. 1	191126
Gran Premio No. 2	191127
Gran Premio No. 5	187471

Thank you

James A. Yanez

James A. Yanez
1258 W. Mohave St.
Tucson Az, 85705

PHOENIX, ARIZONA

2007 JUL 30 P 1:19

RECEIVED
B.L.M. AZ STATE OFFICE

#1533240

3
375.00

United States Department of the Interior
Bureau of Land Management
 BUSINESS & SUPPORT SVCS DIV
 ONE N CENTRAL AVE SUITE 800
 PHOENIX, AZ 85004 -4427
 Phone: (602) 417-9200

Receipt

No: 1533240

Transaction #: 1584349		ENTERED INTO COMPUTER
Date of Transaction: 07/30/2007		
CUSTOMER:	JAMES A YANEZ 1258 W MOHAVE ST TUCSON, AZ 85705	AUG 03 2007 PB <i>verified</i>

LINE #	QTY	DESCRIPTION	REMARKS	UNIT PRICE	TOTAL
1	1.00	LOCATABLE MINERALS / MINING CLAIMS- NOT NEW-UNADJUD, ONE AUTH NO. ONLY / MINING CLAIM MONEY RECEIVED (455) CASES: AMC191126/\$375.00	MAINT 2008/3	- n/a -	375.00
TOTAL:					\$375.00

PAYMENT INFORMATION			
1	AMOUNT:	\$375.00	POSTMARKED: N/A
	TYPE:	CHECK	RECEIVED: 07/30/2007
	CHECK NO:	1889	
	NAME:	YANEZ, ROGER 4637 N 56TH LANE PHOENIX AZ 85031	

REMARKS

This receipt was generated by the automated BLM Collections and Billing System and is a paper representation of a portion of the official electronic record contained therein.

AMC 191126
AMC 187469

Dept of Interior
Bureau of Land Management
Phoenix, AZ

Aug 15, 2006

Dear sirs,

I am enclosing a check for \$375 as Maintenance fee for 2006 – 2007 for the following claims:

Claim	BLM serial No.
Gran Premio No. 1	191126
Gran premio No. 2	191127
Gran Premio No. 5	187471

Thank you

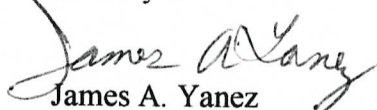
James A. Yanez
1258 W Mohave St.
Tucson Az, 85705

RECEIVED
B.L.M. AZ STATE OFFICE
2006 AUG 22 P 2: 09
PHOENIX, ARIZONA

RE 8/30/06

ENTERED IN COMPUTER

United States Department of the Interior**Bureau of Land Management**

BUSINESS & SUPPORT SVCS DIV

ONE N CENTRAL AVE

PHOENIX, AZ 85004 -2203

Phone: (602) 417-9200

Receipt

No:

1340975

Transaction #: 1386184**Date of Transaction:** 08/22/2006

CUSTOMER:	JAMES A YANEZ 1258 W MOHAVE ST TUCSON, AZ 85705
------------------	---

LINE #	QTY	DESCRIPTION	REMARKS	UNIT PRICE	TOTAL
1	1.00	LOCATABLE MINERALS / MINING CLAIMS-NOT NEW-UNADJUD, ONE AUTH NO. ONLY / MINING CLAIM MONEY RECEIVED (455) CASES: AMC191126/\$375.00	MAINT 2007 (3)	- n/a -	375.00
TOTAL:					\$375.00

PAYMENT INFORMATION

1	AMOUNT:	\$375.00	POSTMARKED:	N/A
	TYPE:	CHECK	RECEIVED:	08/22/2006
	CHECK NO:	1825		
	NAME:	YANEZ, JAMES A 1258 W MOHAVE ST TUCSON AZ 85705		

REMARKS

This receipt was generated by the automated BLM Collections and Billing System and is a paper representation of a portion of the official electronic record contained therein.

AMC 187469

AMC 191126

Dept of Interior
Bureau of Land Management
Phoenix, AZ

July 28, 2005

Dear sirs,

I am enclosing a check for \$375.00 as maintenance fee for 2005 – 2006 for the following claims:

Claim	BLM serial No.
Gran Premio No. 1	191126
Gran Premio No. 2	191127
Gran Premio No. 5	187471

RECEIVED
B.L.M. AZ STATE OFFICE
2005 AUG - 1 A 9: 08
PHOENIX, ARIZONA

Thank you

James A. Yanez

James A. Yanez
1258 W. Mohave St.
Tucson Az, 85705

ENTERED IN COMPUTER

RE 8/10/05

**United States Department of the Interior
Bureau of Land Management**

BUSINESS & SUPPORT SVCS DIV

222 N CENTRAL AVE

PHOENIX, AZ 85004 -2203

Phone: (602) 417-9200

Receipt

No:

1119149

Transaction #: 1158028**Date of Transaction:** 08/01/2005**CUSTOMER:** JAMES A YANEZ
1258 W MOHAVE ST
TUCSON, AZ 85705

LINE #	QTY	DESCRIPTION	REMARKS	UNIT PRICE	TOTAL
1	1.00	LOCATABLE MINERALS / MINING CLAIMS-NOT NEW-UNADJUD, ONE AUTH NO. ONLY / MINING CLAIM MONEY RECEIVED (455) CASES: AMC191126/\$375.00	MAINT 2006 - 3	- n/a -	375.00
TOTAL:					\$375.00

PAYMENT INFORMATION

1	AMOUNT:	\$375.00	POSTMARKED:	N/A
	TYPE:	CHECK	RECEIVED:	08/01/2005
	CHECK NO:	1754		
	NAME:	YANEZ, JAMES A 1258 W MOHAVE ST TUCSON AZ 85705		

REMARKS

This receipt was generated by the automated BLM Collections and Billing System and is a paper representation of a portion of the official electronic record contained therein.

Amc 187469

191126

191126

CHIEF BUREAU

CHIEF BUREAU

CHIEF BUREAU

191126

191127

187471

Dept of Interior
Bureau of Land Management
Phoenix, AZ

Aug 15, 2004

Dear sirs,

I am enclosing a check for \$375 as Maintenance fee for 2004 – 2005 for the following claims:

Claim

BLM serial No.

Gran Premio No. 1

191126

Gran premio No. 2

191127

Gran Premio No. 5

187471

Thank you

James A. Yanez

James A. Yanez
1258 W Mohave St.
Tucson Az, 85705

ENTERED INTO COMPUTER

OCT 12 2004 PB 10/12/04

ARIZONA
STATE OFFICE
PHOENIX, ARIZONA

2004 AUG 17 A 10:11

RECEIVED
BUREAU OF
LAND MANAGEMENT

United States Department of the Interior
Bureau of Land Management
BUSINESS & SUPPORT SVCS DIV
222 N CENTRAL AVE
PHOENIX, AZ 85004 -2203
Phone: (602) 417-9200

Receipt

No:

931671

Transaction #: 965939

Date of Transaction: 08/18/2004

CUSTOMER: JAMES A YANEZ
1258 W MOHAVE ST
TUCSON, AZ 85705

LINE #	QTY	DESCRIPTION	REMARKS	UNIT PRICE	TOTAL
1	1.00	LOCATABLE MINERALS / MINING CLAIMS-NOT NEW-UNADJUD, ONE AUTH NO. ONLY / MINING CLAIM MONEY RECEIVED (455) CASES: AMC191126/\$375.00	MAINT 2005 (3)	- n/a -	375.00
TOTAL:					\$375.00

PAYMENT INFORMATION						
1	AMOUNT:	\$375.00	POSTMARKED:	08/16/2004		
	TYPE:	CHECK	RECEIVED:	08/17/2004		
	CHECK NO:	1450				
	NAME:	YANEZ, JIM 1258 W MOHAVE ST TUCSON AZ 85705				

REMARKS

This receipt was generated by the automated BLM Collections and Billing System and is a paper representation of a portion of the official electronic record contained therein.

AMC 187469
AMC 191126

Dept of Interior
Bureau of Land Management
Phoenix, Az

Aug 16, 2003

Dear sirs,

I am enclosing a check for \$300 as maintenance fee for 2003 – 2004 for the following claims:

Claim	BLM Serial No.
Gran Premio No. 1	191126
Gran Premio No. 2	191127
Gran Premio No. 5	187471

Thank you

James A. Yanez
James A. Yanez
1258 W Mohve St.
Tucson Az, 85705

ENTERED IN COMPUTER

RE 9/12/03

RECEIVED
BUREAU OF
LAND MANAGEMENT
2003 AUG 19 A 10:29
ARIZONA
STATE OFFICE
PHOENIX, ARIZONA

✓

**United States Department of the Interior
Bureau of Land Management**

BUSINESS & SUPPORT SVCS DIV

222 N CENTRAL AVE

PHOENIX, AZ 85004 -2203

Phone: (602) 417-9200

Receipt

No:

733280

Transaction #: 762750**Date of Transaction:** 08/19/2003CUSTOMER: JAMES YANEZ
1258 W MOHAVE ST
TUCSON, AZ 85705

LINE #	QTY	DESCRIPTION	REMARKS	UNIT PRICE	TOTAL
1	1.00	LOCATABLE MINERALS / MINING CLAIMS-NOT NEW-UNADJUD, ONE AUTH NO. ONLY / MINING CLAIM MONEY RECEIVED (455) CASES: AMC191126/\$300.00	MAINT 2004 (3)	- n/a -	300.00
TOTAL:					\$300.00

PAYMENT INFORMATION

1

AMOUNT: \$300.00

POSTMARKED: 08/16/2003

TYPE: CHECK

RECEIVED: 08/19/2003

CHECK NO: 1241

NAME: BURRO SURVEYS
1258 W MOHAVE ST
TUCSON AZ 85705

REMARKS

This receipt was generated by the automated BLM Collections and Billing System and is a paper representation of a portion of the official electronic record contained therein.

Dept of Interior
Bureau of Land Management
Phoenix Az

July, 2002

Deaer Sirs;

I am enclosing a check for \$300.00 as maintenance fee for 2002- 2003 for the following claims:

<u>Claim</u>	<u>BLM Serial No.</u>
Gran Premio No. 1	191126
Gran Premio No. 2	191127
Gran Premio No. 5	187471

Thank you

James A Yanez

James A Yanez
1258 W. Mohave St
Tucson Az, 85705

RECEIVED
BUREAU OF
LAND MANAGEMENT
2002 JUL 24 A 9:51
ARIZONA
STATE OFFICE
PHOENIX, ARIZONA

8/12/02TK
ENTERED INTO COMPUTER

United States Department of the Interior
Bureau of Land Management
BUSINESS & SUPPORT SVCS DIV
222 N CENTRAL AVE
PHOENIX, AZ 85004 -2203
Phone: (602) 417-9200

Receipt

No:

527840

Transaction #: 551996

Date of Transaction: 07/24/2002

CUSTOMER: JAMES A YANEZ
1258 W MOHAVE
TUCSON, AZ 85705

LINE #	QTY	DESCRIPTION	REMARKS	UNIT PRICE	TOTAL
1	1.00	LOCATABLE MINERALS / MINING CLAIMS-NOT NEW-UNADJUD, ONE AUTH NO. ONLY / MINING CLAIM MONEY RECEIVED (455) CASES: AMC191126/\$300.00	MAINT 2003 (3)	- n/a -	300.00
TOTAL:					\$300.00

PAYMENT INFORMATION					
1	AMOUNT:	\$300.00		POSTMARKED:	07/23/2002
	TYPE:	CHECK		RECEIVED:	07/24/2002
	CHECK NO:	2986			
	NAME:	YANEZ, JAMES A 1258 W MOHAVE TUCSON AZ 85705			

REMARKS

This receipt was generated by the automated BLM Collections and Billing System and is a paper representation of a portion of the official electronic record contained therein.

Trans No. 364437

LEAD FILE #'S

~~187469~~

19/126

AMC Number	Code	Amount
191126	482	100
191127	482	100
187471	482	100
TOTAL:	482	\$ 300

Date of Doc 7/30/01

Date of Rec't 7/30/01

Amount Rec'd 300.

Amount Earned _____

480 POL
481 NOI
482 MAINT
396 TRANS
635 AMEND

AMC Number	Code	Amount
TOTAL:		\$

Date Entered: 10/23/01 Unit

Date Verified: 10/23/01 Unit

Sent to Accts: _____

Date Earned: _____

NOTES:

**\$100.00 MAINTENANCE FEE PAYMENT
FOR 199 IN LIEU OF ASSESSMENT
DUE ON OR BEFORE AUGUST 31, 199 2001**

BUREAU OF LAND MANAGEMENT
ARIZONA STATE OFFICE
~~3707 N. 7TH STREET~~ 222 N Central Ave
PHOENIX, ARIZONA 85014 (OR) 95004-2203
~~P.O. BOX 16563, ZIP CODE 85011~~

COUNT: 3 \$ 300 - 0
FOR OFFICIAL USE ONLY

B L M SERIAL NUMBERS

NAMES OF CLAIMS/SITES

A MC	_____	THRU A MC	_____	_____
A MC	_____	THRU A MC	_____	_____
A MC	_____	THRU A MC	_____	_____

(OR) IF NOT CONSECUTIVE NUMBERS, LIST SEPARATELY BELOW:

B L M SERIAL NUMBERS

NAMES OF CLAIMS/SITES

A MC	<u>191126</u>	<u>Gran Premio No. 1</u>
A MC	<u>191127</u>	<u>Gran Premio No. 2</u>
A MC	<u>187471</u>	<u>Gran Premio No. 5</u>
A MC	_____	_____
A MC	_____	_____
A MC	_____	_____
A MC	_____	_____
A MC	_____	_____
A MC	_____	_____
A MC	_____	_____
A MC	_____	_____
A MC	_____	_____

CLAIMANT'S NAME: James A. Yanez

ADDRESS: 1258 W Mohave St

CITY: Tucson AZ STATE: AZ

PHONE: (520) 887-5835 ZIP: 8570

☐

CHECK HERE IF THIS IS A CHANGE OF ADDRESS.

FOR OFFICIAL USE ONLY

ENTERED INTO COMPUTER: 10/23/01
DATE

lmt
INITIALS

✓
VERIFIED

TIME
STAMP

2001 JUL 30 A 10:51

RECEIVED
BUREAU OF
LAND MANAGEMENT

**\$100.00 MAINTENANCE FEE PAYMENT
FOR 199 IN LIEU OF ASSESSMENT
DUE ON OR BEFORE AUGUST 31, 199 2001**

BUREAU OF LAND MANAGEMENT
ARIZONA STATE OFFICE
~~3707 N. 7TH STREET~~ 222 N Central Ave
PHOENIX, ARIZONA 85014 (OR) 95004-2203
~~P.O. BOX 16563, ZIP CODE 85011~~

COUNT: <u>3</u> \$ <u>300</u> - <u>0</u>
FOR OFFICIAL USE ONLY

B L M SERIAL NUMBERS	NAMES OF CLAIMS/SITES
A MC _____ THRU A MC _____	_____
A MC _____ THRU A MC _____	_____
A MC _____ THRU A MC _____	_____

(OR) IF NOT CONSECUTIVE NUMBERS, LIST SEPARATELY BELOW:

B L M SERIAL NUMBERS	NAMES OF CLAIMS/SITES
A MC <u>19 11 26</u>	<u>Gran Premio No. 1</u>
A MC <u>19 11 27</u>	<u>Gran Premio No. 2</u>
A MC <u>18 74 71</u>	<u>Gran Premio No. 5</u>
A MC _____	_____
A MC _____	_____
A MC _____	_____
A MC _____	_____
A MC _____	_____
A MC _____	_____
A MC _____	_____
A MC _____	_____
A MC _____	_____

CLAIMANT'S NAME: <u>James A. Yanez</u>
ADDRESS: <u>1258 W Mohave St</u>
CITY: <u>Tucson AZ</u> STATE: <u>AZ</u>
PHONE: <u>(520) 887-5835</u> ZIP: <u>85705</u>
<input type="checkbox"/> CHECK HERE IF THIS IS A CHANGE OF ADDRESS.
FOR OFFICIAL USE ONLY
ENTERED INTO COMPUTER: _____
DATE _____ INITIALS _____ VERIFIED _____

TIME
STAMP

2001 JUL 30 A 10:51

RECEIVED
BUREAU OF
LAND MANAGEMENT

United States Department of the Interior
Bureau of Land Management
BUSINESS & SUPPORT SVCS DIV
222 N CENTRAL AVE
PHOENIX, AZ 85004 -2203
Phone: (602) 417-9200

Receipt

No:

346377

Transaction #: 364437

Date of Transaction: 07/30/2001

CUSTOMER: JAMES A YANEZ
1258 W MOHAVE ST
TUCSON, AZ 85705

LINE #	QTY	COMMODITY / SUBJECT / ACTION / PRODUCT	REMARKS	UNIT PRICE	TOTAL
1	1.00	LOCATABLE MINERALS / MINING CLAIMS-NOT NEW-UNADJUD, ONE AUTH NO. ONLY / MINING CLAIM MONEY RECEIVED (455)	MAINT 2002 (3)	- n/a -	\$300.00
TOTAL:					\$300.00

PAYMENT INFORMATION

1	AMOUNT:	\$300.00	POSTMARKED:	07/27/2001
	TYPE:	CHECK	RECEIVED:	07/30/2001
	CHECK NO:	2799		
	NAME:	YANEZ, JAMES A 1258 W MOHAVE ST TUCSON AZ 85705		

REMARKS

PHONE NO: SEE DOC

CASE SERIAL NUMBER INFORMATION

TRNS #	LINE #	CASES
364437	1	AMC191126/\$300.00

This receipt was generated by the automated BLM Collections and Billings System and is a paper representation of a portion of the official electronic record contained therein.

Receipt #: 171629

Lead #: 191126, 187469

Amount Received: 300.00

Date: 8/18/00

Transaction #: 184784

AMC #	Code	\$\$\$\$\$
187471	482	100
191126 - 191127	1	200

AMC #	Code	\$\$\$\$\$

Total: 300

480---POL-----\$5
481---NOI-----\$5
482---Maint.---\$100
396---Trf.-----\$5
635---Amd.-----\$5
379---Refund

Entered: [Signature] 22 AUG 2000
Date

Verified: [Signature] 8-23-00
Date

Sent to Accounts: 8-23-00
Date

Earned by Accounts: _____
Date

Dept of interior
Bureau of Land Management
Phoenix Ariz

Aug 11, 2000

Dear Sirs;

I am enclosing a check for \$300.00 as rental fee for 2000-2001.
for the following claims:

<u>CLAIM</u>	<u>BLM serial No.</u>
Gran Premio No. 1	191126
Gran Premio No. 2	191127
Gran Premio No. 5	187471 3 rd

Thank you

James A. Yanez
James A. Yanez
1258 W Mohave St
Tucson Ariz 85705

ENTERED INTO COMPUTER
22 AUG 2000

VERIFIED

Jan 8, 23-00

RECEIVED
BUREAU OF
LAND MANAGEMENT
PHOENIX, ARIZONA

AUG 18 10 54 AM '00

RECEIVED
BUREAU OF
LAND MANAGEMENT

United States Department of the Interior
Bureau of Land Management
BUSINESS & SUPPORT SVCS DIV
222 N CENTRAL AVE
PHOENIX, AZ 85004 -2203
Phone: (602) 417-9200

Receipt

No:

171629

Transaction #: 184786

Date of Transaction: 08/18/2000

CUSTOMER: JAMES A YANEZ
1258 W MOHAVE
TUCSON, AZ 85705

LINE #	QTY	COMMODITY / SUBJECT / ACTION / PRODUCT	REMARKS	UNIT PRICE	TOTAL
1	1	LOCATABLE MINERALS / MINING CLAIMS-ACCOUNTS/UNADJUDICATED / MINING CLAIM MONEY RECEIVED (455)	MAINT 2001 (3)	- n/a -	\$300.00
TOTAL:					\$300.00

PAYMENT INFORMATION

1	AMOUNT:	\$300.00	POSTMARKED:	08/17/2000
	TYPE:	CHECK	RECEIVED:	08/18/2000
	CHECK NO:	2617		
	NAME:	YANEZ, JAMES A 1258 W MOHAVE TUCSON AZ 85705		

REMARKS

520-887-5835

CASE SERIAL NUMBER INFORMATION

TRNS #	LINE #	CASES
184786	1	AMC191126

This receipt was generated by the automated BLM Collections and Billings System and is a paper representation of a portion of the official electronic record contained therein.

AMC 191126
187469

Dept of interior
Bureau of Land Management
Phoenix Ariz

Aug 4, 1999

Dear Sirs;

I am enclosing a check for \$300.00 as rental fee for 1999-2000
for the following claims:

<u>CLAIM</u>	<u>BLM serial No.</u>
Gran Premio No. 1	191126
Gran Premio No. 2	191127
Gran Premio No. 5	187471

Thank you

James A. Yanez
James A. Yanez
1258 W Mohave St
Tucson Ariz 85705

Aug 6 11 11 AM '99

VERIFIED

AUG 18 1999

ENTERED INTO COMPUTER
8/10/99

UNITED STATES
DEPARTMENT OF THE INTERIOR
BUREAU OF LAND MANAGEMENT

RECEIPT AND ACCOUNTING ADVICE

NO. 2480634 07

CD/AZ

08/06/99

Subject: CLAIM MAINTENANCE FEE 2000

2 17 13

300.00

Applicant:

JAMES A YANEZ
1258 W MOHAVE ST
TUCSON AZ 85705

CK 2357

Remitter: 520-887-5835

Assignor:

LEASE MANAGEMENT DATA										<input type="checkbox"/> NEW		<input type="checkbox"/> UPDATE		<input type="checkbox"/> PAYMENT		
ORIGINAL SERIAL NO.				ASG.	TYPE		ST.	CTY.	FUND SYMBOL				ACRES/UNITS		RATE	
AMC 191126 ET AL				3	CLAIMS											
AMOUNT		ANV. DATE		EXP. DATE		BILL CYC.		S/C	DISTRICT		NEXT BILL		MISC. DATA		U of M	ACTUAL UNITS
ASSIGNMENT SERIAL NO.				ASG.	TYPE		ST.	CTY.	FUND SYMBOL				ACRES/UNITS		RATE	
AMOUNT		ANV. DATE		EXP. DATE		BILL CYC.		S/C	DISTRICT		NEXT BILL		MISC. DATA		U of M	ACTUAL UNITS
APPLY REMITTANCE										Remarks:						
ACTION		FUND SYMBOL				CTY.		AMOUNT								
FILING FEE																
RENTAL																
UNEARNED																
REFUND																
TOTAL																
AMOUNT DUE																
<input type="checkbox"/> Lease in Escrow? <input type="checkbox"/> KGS? <input type="checkbox"/> Auto Escalates? <input type="checkbox"/> Auto Renew?										OF Interest? Operating Rights? Operator Bond Filed?						
										FOR MMS USE ONLY BILLEE NUMBER OCS SECTION CODE						
										FOREST REFUGE						

BY:

DATE:

UNITED STATES
DEPARTMENT OF THE INTERIOR
BUREAU OF LAND MANAGEMENT

MAINTENANCE FEE PAYMENT WAIVER CERTIFICATION

FORM APPROVED
OMB NO. 1004-0114
Expires: March 31, 1997

143

This small miner waiver is filed to hold the claims/sites listed below for the assessment year beginning at noon on the first September 1 following the official filing of this form with BLM.

The undersigned owner(s) of the mining claims/sites listed below hereby certify under penalty of 18 U.S.C. 1001 and 43 U.S.C. 1212 that:

I/We control, or will control, ten or fewer mining claims/sites located and maintained on Federal land in the United States of America on the August 31 that is one day before the beginning of the assessment year indicated in line one above.

I/We have/will performed/perform assessment work upon the claims listed below for the current assessment year as of the August 31 indicated in line three above. This work meets the requirements of the General Mining Law of 1872, as amended; the Act of August 10, 1993; and the regulations at 43 CFR 3833 and 3850. Such work will be described on our affidavit of labor.

The mining claims and sites for which the above waiver from payment of the maintenance fees is made are:

CLAIM NAME	BLM RECORDATION SERIAL NUMBER
1. Gran Premio No 1	AMC 191126
2. Gran Premio No 2	AMC 191127
3. Gran Premio No 5	AMC 187471
4.	
5.	
6.	
7.	
8.	
9.	
10.	

RECEIVED
B.L.M. AZ STATE OFFICE
1998 AUG -7 P 1:13
PHOENIX, ARIZONA

All owner(s) of the above mining claims and sites are filing for this waiver.

I/We understand and acknowledge that pursuant to 43 U.S.C. 1212 and 18 U.S.C. 1001, the filing of a false, fictitious, or fraudulent document with the Bureau of Land Management may result in a fine of up to \$10,000, a prison term not to exceed five years, or both.

James A Yanez (Owner's Name - Please Print)	James A Yanez (Owner's Signature)		
1258 W Mohave St (Street or P.O. Box)	Tucson (City)	AZ (State)	85701 (Zip Code)
<hr/>			
(Owner's Name - Please Print)	(Owner's Signature)		
(Street or P.O. Box)	(City)	(State)	(Zip Code)
<hr/>			
(Owner's Name - Please Print)	(Owner's Signature)		
(Street or P.O. Box)	(City)	(State)	(Zip Code)
<hr/>			
(Owner's Name - Please Print)	(Owner's Signature)		
(Street or P.O. Box)	(City)	(State)	(Zip Code)

ENTERED IN COMPUTER

VERIFIED

(Continued on reverse)

ALM 8/12/98

AUG 14 1998

(Owner's Name - Please Print)	(Owner's Signature)		
(Street or P.O. Box)	(City)	(State)	(Zip Code)
(Owner's Name - Please Print)	(Owner's Signature)		
(Street or P.O. Box)	(City)	(State)	(Zip Code)
(Owner's Name - Please Print)	(Owner's Signature)		
(Street or P.O. Box)	(City)	(State)	(Zip Code)
(Owner's Name - Please Print)	(Owner's Signature)		
(Street or P.O. Box)	(City)	(State)	(Zip Code)

INSTRUCTIONS

1. This certification of waiver from payment of maintenance fees is made under the provisions of the Act of August 10, 1993 (107 Stat. 312 [1993]), and §1744 of Title 43 and §28-28k of Title 30 of the United States Code; and the regulations thereunder (43 CFR 3833 and 3850).
2. This waiver must be filed in advance of the assessment year for which a waiver is sought, but in no event be filed later than the August 31st preceding the assessment year for which the waiver is sought.
3. You must still record your affidavit of assessment work for claims listed and/or Notices of Intention to Hold for any sites listed with the BLM by each December 30th, and the local recording office under State law, as in the past.
4. This waiver must be filed in the BLM State Office where the mining claims are recorded.
5. If the claims and sites are located in more than one State, a separate waiver form must be filed in each State in which they are held. The total number of claims and sites listed on separate waiver forms cannot exceed ten.
6. All claim names and Bureau of Land Management (BLM) serial numbers must be listed for all mining claims and sites for which a waiver is sought.
7. All owners and their addresses must be listed.
8. This waiver form must be signed by all of the owners or their designated agent. If an agent is designated, a statement appointing the agent, must be submitted with this certification, if a designation of agent is not currently on file with the BLM State office where your claims and sites are recorded.
9. Mining claims and sites held by a husband and wife, either jointly or individually, or their children under the age of discretion, shall be counted towards the 10 claim limit. Mining claims and sites held in co-ownership, or by an association of locators, by a partnership, or by a corporation shall be counted towards the 10 claim limit for claimants that have an interest in these entities.
10. Failure to pay the maintenance fee or meet the requirements for waiver from payment of the maintenance fee by any August 31st deadline for the following assessment year shall cause the mining claims and sites to be declared null and void.

NOTICE

The Privacy Act of 1974 and the regulation in 43 CFR 2.48(d) provide that you be furnished the following information in connection with the information required by this certification of exemption from rental fees form.

AUTHORITY: 30 U.S.C. 28-28e; 43 U.S.C. 1201, 1740, and 1744; and the Act of August 10, 1993 (107 Stat. 312); 43 CFR 3833 and 3850.

PRINCIPLE PURPOSE: This information is to be used to verify that the owner(s) of a mining claim has complied with the Act of August 10, 1993 (107 Stat. 312), and is entitled to perform assessment work in lieu of paying the maintenance fee for the mining claims listed on this form.

ROUTINE USE: (1) Adjudication of the claimant(s) certification of waiver from paying the maintenance fee otherwise required by the Act of August 10, 1993 (107 Stat. 312). (2) Disclosure may be made to appropriate Federal agencies when location is made within the agency's geographic area of responsibility. (3) Information from the record and/or the record will be transferred to the appropriate Federal, State, or local agency, or a member of the public in response to a specific request for pertinent information. (4) Information may also be provided to the

Department of Justice or in a proceeding before a court or adjudicative body; or to Federal, State, local or foreign agencies when needed for enforcement of civil or criminal codes or applicable regulations concerning title rights upon the public land.

EFFECT OF NOT PROVIDING INFORMATION: Disclosure of this information is required by the Act of August 10, 1993 (107 Stat. 312) and 43 CFR 3833 for those owner(s) wishing to take the small miners waiver allowed under 43 CFR 3833 and 3850. Failure to supply the information required in this form to support the owner(s) certification of waiver from payment of the otherwise required maintenance fees will result in the waiver being disallowed and the mining claims declared null and void by the Bureau of Land Management (BLM).

The Paperwork Reduction Act of 1980 (44 U.S.C. 3501, et seq.) requires us to tell you that:

This information is being collected to allow the BLM to determine if you qualify for a waiver from the payment of \$100 per mining claim maintenance fee established by the Act of August 10, 1993 (107 Stat. 312) and the implementing regulations at 43 CFR 3833 and 3850. A response to this request is required in accordance with the statute (107 Stat. 312) to retain your benefit.

BURDEN HOURS STATEMENT

Public reporting burden for this form is estimated to average 5 minutes per response, including time to review instructions, gathering and maintaining data, and completing and reviewing the form. Direct comments regarding this burden estimate, or any other aspect of this form, to the Department of the Interior, Bureau of Land Management, Information Collection Clearance Officer (871), 1849 C Street, N.W., Washington, D.C. 20240; and the Office of Management and Budget, Paperwork Reduction Project (1004-0114), Washington, D.C. 20503.

FOR OFFICIAL USE ONLY

113

187469

191124

United States Department of the Interior Bureau of Land Management
**AFFIDAVIT OF PERFORMANCE OF ANNUAL WORK
AND/OR NOTICE OF INTENTION TO HOLD**
(ALL CLAIMS LISTED ON A SINGLE AFFIDAVIT MUST BE CONTIGUOUS)

Evidence of Annual Assessment Work or a Notice of Intention to Hold must be filed each calendar year following the calendar year in which the claim/site was located.

FOR AN AFFIDAVIT OF LABOR, FILL IN ALL ITEMS EXCEPT ITEM 5. FOR A NOTICE OF INTENTION TO HOLD, FILL IN ONLY ITEMS 1 THROUGH 5 AND ITEM 10. NOTICES OF INTENTION TO HOLD FOR MILL SITES OR TUNNEL SITES DO NOT NEED TO BE COUNTY RECORDED OR NOTARIZED. FOR MINING CLAIMS THE FORM FILED WITH BLM MUST BE IDENTICAL TO THE ONE THAT WAS OR WILL BE FILED WITH THE COUNTY. **FILE ON OR BEFORE DECEMBER 30th (NOT THE 31st).** WHEN FILING, **BLM REQUIRES A \$5.00 NONREFUNDABLE SERVICE CHARGE FOR EACH MINING CLAIM, MILL SITE OR TUNNEL SITE.**

1. State of Arizona, County of Pima ss:
2. I, (Name) James A Yanez
3. Reside at (Address) 1258 W Mohave ST.
City Tucson, County Pima, State AZ, Zip 85705

being duly sworn, deposes and says that he/she is a citizen of the United States, more than eighteen years of age, that all of the facts set forth in this affidavit/notice, subject to the provisions and penalties of 18 USC 1001 pertaining to the filing of false, fictitious, or fraudulent statements with the United States, are true and correct according to the best of my knowledge, information and belief.

4. Owner's Name and Address (if not shown above) CHECK HERE IF THIS IS A CHANGE OF ADDRESS ☐

5. NOTE, THIS ITEM SHOULD ONLY BE FILLED IN IF THIS IS A NOTICE OF INTENTION TO HOLD. NOTICES OF INTENTION TO HOLD ARE FOR MILL SITES AND TUNNEL SITES OR FOR MINING CLAIMS WHEN ASSESSMENT WORK HAS NOT BEEN DONE, REGARDLESS OF WHETHER THE ANNUAL ASSESSMENT HAS BEEN SUSPENDED, DEFERRED, OR NOT YET ACCRUED. THE FILING OF A NOTICE OF INTENTION TO HOLD SHALL NOT RELIEVE THE OWNER OF COMPLYING WITH FEDERAL AND STATE LAWS PERTAINING TO THE PERFORMANCE OF ANNUAL ASSESSMENT WORK.

I intend to hold the claim(s)/site(s) listed on the reverse side of this document for the calendar year 1998.

6. That I am personally acquainted with the mining claim(s). The work and improvements were made by and at the expense of the owner(s) of said claim(s). Said contiguous group of claims listed on the reverse side of this document are situated in the Cottonwood Mining District, Pima County, Arizona, the location of which is recorded in the office of the County Recorder of said County in: Book(s) 1148, 1131
Page(s) 229, 231 - 79
Notice of location is posted in Section(s) 25, 30
Township(s) 6 S, Range(s) 13 E, 14 E, GSR Meridian

7. That between the dates starting at 12 o'clock noon on September 1, 1997 and ending at 12 o'clock noon on September 1, 1998 at least \$ 500 dollars worth of work and improvements were done and performed upon said claim(s) or upon one or more of a contiguous group of claims for the benefit of all, or wholly or partly outside of a contiguous group of claims for the benefit of all, not including the location work.

8. That the following persons were employed to perform the work and improvements described herein:
James A Yanez and Roger M Yanez

9. That the work and improvements performed were:
Repairing Ladders and Timbering
extending pipe lines and reinstalling pumps,
Pumping out rain water

10. Dated Aug 6, 1998, Signature James A Yanez
SUBSCRIBED AND SWORN TO before me, a Notary Public, this 6 day of August, 1998
by James A Yanez MY COMMISSION EXPIRES Aug 30, 2002

This form is for the purpose of complying with the laws of the United States and the State of Arizona pertaining to assessment work and/or a notice of intention to hold. 30 USC 28, 43 CFR 3833.2, ARS 27-208. Subject to Paperwork Reduction Act and Privacy Act statements available as the BLM AZ State Office. The form is not copyrighted. It may be reproduced without restriction.

ENTERED IN COMPUTER

LCM 8/12/98

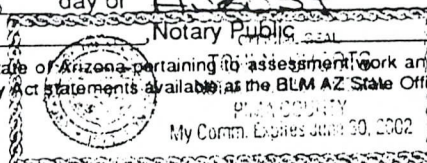

VERIFIED

Serial Number

Gran Premio No. 1
Gran Premio No 2
Gran Premio No 5

AMC 191126
AMC 191127
AMC 187471

RECEIVED
B.L.M. AZ STATE OFFICE
1998 AUG -7 P 1:13
PHOENIX, ARIZONA

15-43

UNITED STATES
DEPARTMENT OF THE INTERIOR
BUREAU OF LAND MANAGEMENT

RECEIPT AND ACCOUNTING ADVICE

NO. 2389224 04

TC/AZ

08/07/98

Subject: AFFIDAVITS OF ASSESSMENT WORK - 3

1 21 12

15.00

Applicant:

JAMES A YAMEZ
1258 W MOHAVE ST
TUCSON AZ 85701

CASH

Remitter:

Assignor:

LEASE MANAGEMENT DATA ☐ NEW ☐ UPDATE ☐ PAYMENT

ORIGINAL SERIAL NO.	ASG.	TYPE	ST.	CTY.	FUND SYMBOL	ACRES/UNITS	RATE
AMC 191126, ET AL.							

AMOUNT	ANV. DATE	EXP. DATE	BILL CYC.	S/C	DISTRICT	NEXT BILL	MISC. DATA	U of M	ACTUAL UNITS

ASSIGNMENT SERIAL NO.	ASG.	TYPE	ST.	CTY.	FUND SYMBOL	ACRES/UNITS	RATE

AMOUNT	ANV. DATE	EXP. DATE	BILL CYC.	S/C	DISTRICT	NEXT BILL	MISC. DATA	U of M	ACTUAL UNITS

APPLY REMITTANCE			
ACTION	FUND SYMBOL	CTY.	AMOUNT
FILING FEE			
RENTAL			
UNEARNED			
REFUND			
TOTAL			
AMOUNT DUE			

Remarks:

BY:

DATE:

☐ Lease in Escrow?
☐ KGS?
☐ Auto Escalates?
☐ Auto Renew?

Of Interest?
 Operating Rights?
 Operator
 Bond Filed?

FOR MMS USE ONLY

BILLEE	FOREST REFUGE
NUMBER	
OCS SECTION	
CODE	

MAINTENANCE FEE PAYMENT WAIVER CERTIFICATION

This small miner waiver is filed to hold the claims/sites listed below for the assessment year beginning at noon on the first September 1 following the official filing of this form with BLM.

The undersigned owner(s) of the mining claims/sites listed below hereby certify under penalty of 18 U.S.C. 1001 and 43 U.S.C. 1212 that:

I/We control, or will control, ten or fewer mining claims/sites located and maintained on Federal land in the United States of America on the August 31 that is one day before the beginning of the assessment year indicated in line one above.

I/We have/will performed/perform assessment work upon the claims listed below for the current assessment year as of the August 31 indicated in line three above. This work meets the requirements of the General Mining Law of 1872, *as amended*; the Act of August 10, 1993; and the regulations at 43 CFR 3833 and 3850. Such work will be described on our affidavit of labor. Listing a site on this form constitutes a filing of a Notice of Intention to Hold for that site. I enclose a \$5.00 per site service charge (recording fee) for each site listed.

☐ Please check this box if the following statement applies to you.

I/We relinquish my/our claims and/or sites not listed below.

The mining claims and sites for which the above waiver from payment of the maintenance fees is made are:

CLAIM NAME	BLM RECORDATION SERIAL NUMBER
1. Gran Premio No. 1	AMC 191126
2. Gran Premio No. 2	AMC 191127
3. Gran Premio No. 5	AMC 187471
4.	
5.	
6.	
7.	
8.	
9.	
10.	

All owner(s) of the above mining claims and sites are filing for this waiver.

I/We understand and acknowledge that pursuant to 43 U.S.C. 1212 and 18 U.S.C. 1001, the filing of a false, fictitious, or fraudulent document with the Bureau of Land Management may result in a fine of up to \$10,000, a prison term not to exceed five years, or both.

James A. Yanez

(Owner's Name - Please Print)

1258 W. Mohave ST.

(Street or P.O. Box)

James A. Yanez

(Owner's Signature)

TUCSON

(City)

AZ

(State)

85705

(Zip Code)

(Owner's Name - Please Print)

(Owner's Signature)

(Street or P.O. Box)

(City)

(State)

(Zip Code)

(Owner's Name - Please Print)

(Owner's Signature)

(Street or P.O. Box)

(City)

(State)

(Zip Code)

(Owner's Name - Please Print)

(Owner's Signature)

(Street or P.O. Box)

(City)

(State)

(Zip Code)

ENTERED IN COMPUTER

8/26/97

OK

(Owner's Name - Please Print)	(Owner's Signature)		
(Street or P.O. Box)	(City)	(State)	(Zip Code)
(Owner's Name - Please Print)	(Owner's Signature)		
(Street or P.O. Box)	(City)	(State)	(Zip Code)
(Owner's Name - Please Print)	(Owner's Signature)		
(Street or P.O. Box)	(City)	(State)	(Zip Code)
(Owner's Name - Please Print)	(Owner's Signature)		
(Street or P.O. Box)	(City)	(State)	(Zip Code)

INSTRUCTIONS

1. This certification of waiver from payment of maintenance fees is made under the regulations at 43 CFR 3833 and 3850.
2. This waiver **must** be filed in advance of the assessment year for which a waiver is sought, but in no event be filed later than the August 31st preceding the assessment year for which the waiver is sought.
3. You **must** still record your affidavit of assessment work for claims listed and/or Notices of Intention to Hold for any sites listed with the BLM by each December 30th, and the local recording office under State law, as in the past.
4. A \$5.00 service charge (recording fee) is required for all sites listed, otherwise a separate notice of intent to hold **must** be filed by December 30.
5. This waiver **must** be filed in the BLM State Office where the mining claims are recorded.
6. If the claims and sites are located in more than one State, a separate waiver form **must** be filed in each State in which they are held. The total number of claims and sites listed on separate waiver forms cannot exceed ten.
7. All claim names and Bureau of Land Management (BLM) serial numbers **must** be listed for all mining claims and sites for which a waiver is sought.
8. All owners and their addresses **must** be listed.
9. This waiver form **must** be signed by all of the owners or their designated agent. If an agent is designated, a statement appointing the agent, signed by all of the owners, **must** be submitted with this certification, if a designation of agent is not currently on file with the BLM State office where your claims and sites are recorded.
10. Mining claims and sites held by a husband and wife, either jointly or individually, or their children under the age of discretion, shall be counted towards the 10 claim limit. Mining claims and sites held in co-ownership, or by an association of locators, by a partnership, or by a corporation shall be counted towards the 10 claim limit for claimants that have an interest in these entities.
11. Failure to pay the maintenance fee or meet the requirements for waiver from payment of the maintenance fee by any August 31st deadline for the following assessment year shall cause the mining claims and sites to be declared null and void.

NOTICE/BURDEN HOURS STATEMENT

The Privacy Act of 1974 and the regulation in 43 CFR 2.48(d) provide that you be furnished the following information in connection with the information required by this certification of exemption from rental fees form.

AUTHORITY: 30 U.S.C. 28-28k; 43 U.S.C. 1201, 1740, and 1744; 43 CFR 3833 and 3850.

PRINCIPLE PURPOSE: This information is to be used to verify that the owner(s) of a mining claim has complied with the Act of August 10, 1993 (107 Stat. 312), and is entitled to perform assessment work in lieu of paying the maintenance fee for the mining claims listed on this form.

ROUTINE USE: (1) Adjudication of the claimant(s) certification of waiver from paying the maintenance fee otherwise required by the Act of August 10, 1993 (107 Stat. 312). (2) Disclosure may be made to appropriate Federal agencies when location is made within the agency's geographic area of responsibility. (3) Information from the record and/or the record will be transferred to the appropriate Federal, State, or local agency, or a member of the public in response to a specific request for pertinent information. (4) Information may also be provided to the Department of Justice or in a proceeding before a court or adjudicative body; or to Federal, State, local or foreign agencies when needed for enforcement of civil or criminal codes or applicable regulations concerning title rights upon the public land.

EFFECT OF NOT PROVIDING INFORMATION: Disclosure of this information is required by the Act of August 10, 1993 (107 Stat. 312) and 43 CFR 3833 for those owner(s) wishing to take the small miners waiver allowed under 43 CFR 3833 and 3850. Failure to supply the information required in this form to support the owner(s) certification of waiver from payment of the otherwise required maintenance fees will result in the waiver being disallowed and the mining claims declared null and void by the Bureau of Land Management (BLM).

The Paperwork Reduction Act of 1980 (44 U.S.C. 3501, et seq.) requires us to tell you that:

This information is being collected to allow the BLM to determine if you qualify for a waiver from the payment of \$100 per mining claim maintenance fee established by the Act of August 10, 1993 (107 Stat. 312) and the implementing regulations at 43 CFR 3833 and 3850. A response to this request is required in accordance with the statute (107 Stat. 312) to retain your benefit.

Public reporting burden for this form is estimated to average 8 minutes per response, including time to review instructions, gathering and maintaining data, and completing and reviewing the form. Direct comments regarding this burden estimate, or any other aspect of this form, to the Department of the Interior, Bureau of Land Management, Information Collection Clearance Officer (DW-101) Denver Federal Center, Building 40, P.O. Box 25047, Denver, CO 80225-0047 and the Office of Management and Budget, Paperwork Reduction Project (1004-0114), Washington, D.C. 20503.

BLM would like you to know that you do not have to respond to this, or any other, Federal agency-sponsored information collection unless it displays a currently valid OMB control number.

FOR OFFICIAL USE ONLY

PHOENIX, ARIZONA

Aug 22 2 17 PM '97

RECEIVED
BLM AZ STATE OFFICE

Amc 191124
187469

Return Document to:

J. Yanez
1258 W Mohave ST
Tucson AZ - 85705

For BLM Use Only

3 x \$5.00 = \$15.00
TES

AZ-3850-1 (July 1992)

Telephone # ()-

CHECK
ONE



AFFIDAVIT OF PERFORMANCE OF ANNUAL WORK

Also fill in ITEMS 1 through 9 and the reverse side of this document.



NOTICE OF INTENTION TO HOLD

I intend to hold the claim(s) /site(s) listed on the reverse side of this document for the calendar year 19____. Also fill in ITEMS 1 through 4 and ITEM 9.

NOTICES OF INTENTION TO HOLD ARE FOR MILL SITES AND TUNNEL SITES OR FOR MINING CLAIMS WHEN ASSESSMENT WORK HAS NOT BEEN DONE, REGARDLESS OF WHETHER THE ANNUAL ASSESSMENT HAS BEEN SUSPENDED, DEFERRED, OR NOT YET ACCRUED. THE FILING OF A NOTICE OF INTENTION TO HOLD SHALL NOT RELIEVE THE OWNER OF COMPLYING WITH FEDERAL AND STATE LAWS PERTAINING TO THE PERFORMANCE OF ANNUAL ASSESSMENT WORK. NOTICES OF INTENTION TO HOLD FOR MILL SITES OR TUNNEL SITES NEED NOT BE COUNTY RECORDED. FOR MINING CLAIMS THE FORM FILED WITH BLM MUST BE IDENTICAL TO THE ONE THAT WAS OR WILL BE FILED WITH THE COUNTY.

Evidence of Annual Assessment Work or a Notice of Intention to Hold must be filed each calendar year following the calendar year in which the Claim/site was located.

ALL CLAIMS LISTED ON A SINGLE AFFIDAVIT MUST BE CONTIGUOUS.

1. State of Arizona, County of Pima ss:
2. I, (Name) James A. Yanez
3. Reside at (Address) 1258 W Mohave ST
City Tucson, County Pima, State AZ, Zip 85705

being duly sworn, deposes and says that he/she is a citizen of the United States, more than eighteen years of age, that all of the facts set forth in this affidavit/notice, subject to the provisions and penalties of 18 USC 1001 pertaining to the filing of false, fictitious, or fraudulent statements with the United States, are true and correct according to the best of my knowledge, information and belief.

4. Owner's Name and Address (If not shown in items 1-3 above) CHECK HERE IF THIS IS A CHANGE OF ADDRESS ☐

5. That I am personally acquainted with the mining claim(s). The work and improvements were made by and at the expense of the owner(s) of said claim(s). Said contiguous group of claims, listed on the reverse side of this document, are situated in the Cottonwood Mining District, Pinal County, Arizona

6. That between the dates starting at 12 o'clock noon on September 1, 19 96 and ending at 12 o'clock noon on September 1, 19 97 at least \$ 1000 dollars worth of work and improvements were done and performed upon said claim(s) or upon one or more of a contiguous group of claims for the benefit of all, or wholly or partly outside of a contiguous group of claims for the benefit of all, not including the location work.

7. That the following persons were employed to perform the work and improvements described herein: James A. Yanez, Roger Yanez

8. That the work and improvements performed were: Repairing Timbers and Ladders & Pumping out Rain

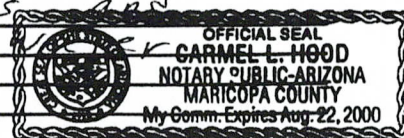

9. Dated 8/22/97, Signature James A. Yanez
SUBSCRIBED AND SWORN TO before me, a Notary Public, this 22nd day of August, 19 97
by JAMES YANEZ
Notary Public Carmel L. Hood
MY COMMISSION EXPIRES Aug. 22, 2000

This form is for the purpose of complying with the laws of the United States Department of the Interior, Bureau of Land Management and the State of Arizona pertaining to assessment work and/or a notice of intention to hold. 30 USC 28, 43 CFR 3833.2, ARS 27-208. Subject to Paperwork Reduction Act and Privacy Act statements available at the BLM AZ State Office. The form is not copyrighted. It may be reproduced without restriction.

For BLM Use Only

Aug 22 2 17 PM '97

RECEIVED
BLM AZ STATE OFFICE

ENTERED IN COMPUTER

VERIFIED

1-9-98 dis

12/1/97

If the claims/sites have consecutive BLM #'s and are in the same Township, Range and Section(s) they may be listed as follows:

SAMPLE 1-10 A MC 19640-49 Dkt/Pg # 1025/1-10 (or) 4N 20W 36
RECORDING # 9106173-82

CLAIM/SITE NAME	SERIAL NUMBER	Dkt/Pg or Recording # of ORIGINAL LOCATION NOTICEI	TWN SHP	RNG	SEC(S)
1. <u>Gran Premio No. 1</u>	<u>A MC 191126</u>	<u>1148 - 229</u>	<u>6S</u>	<u>13E</u>	<u>25</u>
2. <u>Gran Premio No. 2</u>	<u>A MC 191127</u>	<u>1148 - 231</u>	<u>6S</u>	<u>13E</u>	<u>25</u>
3. <u>Gran Premio No. 5</u>	<u>A MC 187471</u>	<u>1131 - 79</u>	<u>6S</u>	<u>13E</u>	<u>25</u>
4. _____	<u>A MC</u>	_____	_____	_____	_____
5. _____	<u>A MC</u>	_____	_____	_____	_____
6. _____	<u>A MC</u>	_____	_____	_____	_____
7. _____	<u>A MC</u>	_____	_____	_____	_____
8. _____	<u>A MC</u>	_____	_____	_____	_____
9. _____	<u>A MC</u>	_____	_____	_____	_____
10. _____	<u>A MC</u>	_____	_____	_____	_____
11. _____	<u>A MC</u>	_____	_____	_____	_____
12. _____	<u>A MC</u>	_____	_____	_____	_____
13. _____	<u>A MC</u>	_____	_____	_____	_____
14. _____	<u>A MC</u>	_____	_____	_____	_____
15. _____	<u>A MC</u>	_____	_____	_____	_____
16. _____	<u>A MC</u>	_____	_____	_____	_____
17. _____	<u>A MC</u>	_____	_____	_____	_____
18. _____	<u>A MC</u>	_____	_____	_____	_____
19. _____	<u>A MC</u>	_____	_____	_____	_____
20. _____	<u>A MC</u>	_____	_____	_____	_____
21. _____	<u>A MC</u>	_____	_____	_____	_____
22. _____	<u>A MC</u>	_____	_____	_____	_____
23. _____	<u>A MC</u>	_____	_____	_____	_____
24. _____	<u>A MC</u>	_____	_____	_____	_____
25. _____	<u>A MC</u>	_____	_____	_____	_____
26. _____	<u>A MC</u>	_____	_____	_____	_____
27. _____	<u>A MC</u>	_____	_____	_____	_____
28. _____	<u>A MC</u>	_____	_____	_____	_____
29. _____	<u>A MC</u>	_____	_____	_____	_____
30. _____	<u>A MC</u>	_____	_____	_____	_____

FILE WITH: BUREAU OF LAND MANAGEMENT, 222 NORTH CENTRAL AVENUE,
PHOENIX, AZ 85004-2203 and the respective county recorder, ON OR BEFORE
DECEMBER 30th (NOT THE 31st), BLM REQUIRES A \$5.00 NONREFUNDABLE
SERVICE CHARGE FOR EACH MINING CLAIM, MILL SITE OR TUNNEL SITE.
ANNUAL FILLINGS THAT ARE NOT ACCOMPANIED BY PROPER SERVICE
CHARGES WILL BE RETURNED WITHOUT FURTHER ACTION BY BLM.

UNITED STATES
DEPARTMENT OF THE INTERIOR
BUREAU OF LAND MANAGEMENT

RECEIPT AND ACCOUNTING ADVICE

NO. 2372496 04
08/22/97

SM/AZ

Subject: AFFIDAVITS OF ASSESSMENT WORK (3) 2 64 12 15.00

Applicant:
J. YANEZ
1258 W. MOHAVE ST.
TUCSON, AZ 85705

SAME - CK #1666
Remitter: 520-887-5835

Assignor:

LEASE MANAGEMENT DATA										<input type="checkbox"/> NEW	<input type="checkbox"/> UPDATE	<input type="checkbox"/> PAYMENT
ORIGINAL SERIAL NO.		ASG.	TYPE		ST.	CTY.	FUND SYMBOL			ACRES/UNITS		RATE
AMC 191126, ET AL												
AMOUNT	ANV. DATE	EXP. DATE		BILL CYC.	S/C	DISTRICT	NEXT BILL		MISC. DATA	U of M	ACTUAL UNITS	
ASSIGNMENT SERIAL NO.		ASG.	TYPE		ST.	CTY.	FUND SYMBOL			ACRES/UNITS		RATE
AMOUNT	ANV. DATE	EXP. DATE		BILL CYC.	S/C	DISTRICT	NEXT BILL		MISC. DATA	U of M	ACTUAL UNITS	
APPLY REMITTANCE												
ACTION	FUND SYMBOL					CTY.	AMOUNT					
FILING FEE												
RENTAL												
UNEARNED												
REFUND												
TOTAL												
AMOUNT DUE												
<input type="checkbox"/> Lease in Escrow? <input type="checkbox"/> KGS? <input type="checkbox"/> Auto Escalates? <input type="checkbox"/> Auto Renew? Of Interest? Operating Rights? Operator Bond Filed?							Remarks:					
							BY: DATE:					
							FOR MMS USE ONLY					
							BILLEE			FOREST REFUGE		
							NUMBER					
							OCS SECTION					
							CODE					

Dec 30 10 24 AM '96

ARIZONA
STATE OFFICE
PHOENIX, ARIZONA

United States Department of the Interior Bureau of Land Management
**AFFIDAVIT OF PERFORMANCE OF ANNUAL WORK
AND/OR NOTICE OF INTENTION TO HOLD**
(ALL CLAIMS LISTED ON A SINGLE AFFIDAVIT MUST BE CONTIGUOUS)

Evidence of Annual Assessment Work or a Notice of Intention to Hold must be filed each calendar year following the calendar year in which the claim/site was located.

FOR AN AFFIDAVIT OF LABOR, FILL IN ALL ITEMS EXCEPT ITEM 5. FOR A NOTICE OF INTENTION TO HOLD, FILL IN ONLY ITEMS 1 THROUGH 5 AND ITEM 10. NOTICES OF INTENTION TO HOLD FOR MILL SITES OR TUNNEL SITES DO NOT NEED TO BE COUNTY RECORDED OR NOTARIZED. FOR MINING CLAIMS THE FORM FILED WITH BLM MUST BE IDENTICAL TO THE ONE THAT WAS OR WILL BE FILED WITH THE COUNTY. FILE ON OR BEFORE DECEMBER 30th (NOT THE 31st). WHEN FILING, BLM REQUIRES A \$5.00 NONREFUNDABLE SERVICE CHARGE FOR EACH MINING CLAIM, MILL SITE OR TUNNEL SITE.

1. State of Arizona, County of Pima ss:
2. I, (Name) James A. Yanez
3. Reside at (Address) 1258 W. Mohave St.
City Tucson, County Pima, State Az, Zip 85705

being duly sworn, deposes and says that he/she is a citizen of the United States, more than eighteen years of age, that all of the facts set forth in this affidavit/notice, subject to the provisions and penalties of 18 USC 1001 pertaining to the filing of false, fictitious, or fraudulent statements with the United States, are true and correct according to the best of my knowledge, information and belief.

4. Owner's Name and Address (if not shown above) CHECK HERE IF THIS IS A CHANGE OF ADDRESS ☐

5. NOTE, THIS ITEM SHOULD ONLY BE FILLED IN IF THIS IS A NOTICE OF INTENTION TO HOLD. NOTICES OF INTENTION TO HOLD ARE FOR MILL SITES AND TUNNEL SITES OR FOR MINING CLAIMS WHEN ASSESSMENT WORK HAS NOT BEEN DONE, REGARDLESS OF WHETHER THE ANNUAL ASSESSMENT HAS BEEN SUSPENDED, DEFERRED, OR NOT YET ACCRUED. THE FILING OF A NOTICE OF INTENTION TO HOLD SHALL NOT RELIEVE THE OWNER OF COMPLYING WITH FEDERAL AND STATE LAWS PERTAINING TO THE PERFORMANCE OF ANNUAL ASSESSMENT WORK.

I intend to hold the claim(s)/site(s) listed on the reverse side of this document for the calendar year 1996.

6. That I am personally acquainted with the mining claim(s). The work and improvements were made by and at the expense of the owner(s) of said claim(s). Said contiguous group of claims listed on the reverse side of this document are situated in the Cottonwood Mining District, Pinal County, Arizona, the location of which is recorded in the office of the County Recorder of said County in: Book(s) 1148, 1131
Page(s) 229, 231 - 79
Notice of location is posted in Section(s) 25, 30
Township(s) 6S, Range(s) 13E, 14E, GSR Meridian

7. That between the dates starting at 12 o'clock noon on September 1, 1995 and ending at 12 o'clock noon on September 1, 1996 at least \$ 500 dollars worth of work and improvements were done and performed upon said claim(s) or upon one or more of a contiguous group of claims for the benefit of all, or wholly or partly outside of a contiguous group of claims for the benefit of all, not including the location work.

8. That the following persons were employed to perform the work and improvements described herein:
James A. Yanez and Roger M Yanez

9. That the work and improvements performed were:
Repairing timbering, installing pumps and pipeline and pumping out rainwater

JAN 02 1997 ERS
ENTERED IN COMPUTER

10. Dated Dec 27, 1996 Signature James A. Yanez
SUBSCRIBED AND SWORN TO before me, a Notary Public, this 27 day of December, 1996
by James A. YANEZ MY COMMISSION EXPIRES 1996 Notary Public Sara Sue

This form is for the purpose of complying with the laws of the United States and the State of Arizona pertaining to assessment work and/or a notice of intention to hold. 30 USC 28, 43 CFR 3833.2, ARS 27-208. Subject to Paperwork Reduction Act and Privacy Act statements available at the BLM AZ State Office. The form is not copyrighted. It may be reproduced without restriction.

My Commission Expires 12/31/96

②

NAME (FOR CLAIM / SITE GROUPS)

SERIAL NUMBERS:

_____ A MC _____ Through A MC _____
 _____ A MC _____ Through A MC _____
 _____ A MC _____ Through A MC _____

OR LISTED INDIVIDUALLY AS FOLLOWS:

CLAIM/SITE NAME	SERIAL NUMBER	CLAIM/SITE NAME	SERIAL NUMBER
1. Gran Premio No. 1	A MC 191126	31.	A MC
2. Gran Premio No. 2	A MC 191127	32.	A MC
3. Gran Premio No. 5	A MC 187471	33.	A MC
4.	A MC	34.	A MC
5.	A MC	35.	A MC
6.	A MC	36.	A MC
7.	A MC	37.	A MC
8.	A MC	38.	A MC
9.	A MC	39.	A MC
10.	A MC	40.	A MC
11.	A MC	41.	A MC
12.	A MC	42.	A MC
13.	A MC	43.	A MC
14.	A MC	44.	A MC
15.	A MC	45.	A MC
16.	A MC	46.	A MC
17.	A MC	47.	A MC
18.	A MC	48.	A MC
19.	A MC	49.	A MC
20.	A MC	50.	A MC
21.	A MC	51.	A MC
22.	A MC	52.	A MC
23.	A MC	53.	A MC
24.	A MC	54.	A MC
25.	A MC	55.	A MC
26.	A MC	56.	A MC
27.	A MC	57.	A MC
28.	A MC	58.	A MC
29.	A MC	59.	A MC
30.	A MC	60.	A MC

FILE WITH:

Bureau of Land Management, 3707 North 7th Street, P.O. Box 16563, Phoenix, Arizona 85011

UNITED STATES
DEPARTMENT OF THE INTERIOR
BUREAU OF LAND MANAGEMENT

RECEIPT AND ACCOUNTING ADVICE

NO. 2236376
SM/AZ 12730796

Subject: AFFIDAVITS OF ASSESSMENT WORK (3)

2 20 12

15.00

Applicant:

JAMES A. YANEZ
1258 W. MOHAVE ST.
TUCSON. AZ 85705

SAME - CK #1496

Remitter: 520-887-5035

Assignor:

LEASE MANAGEMENT DATA									
<input type="checkbox"/> NEW <input type="checkbox"/> UPDATE <input type="checkbox"/> PAYMENT									
ORIGINAL SERIAL NO.	ASG.	TYPE	ST.	CTY.	FUND SYMBOL			ACRES/UNITS	RATE
AMC 191126, ET AL									
AMOUNT	ANV. DATE	EXP. DATE	BILL CYC.	S/C	DISTRICT	NEXT BILL	MISC. DATA	U of M	ACTUAL UNITS
ASSIGNMENT SERIAL NO.	ASG.	TYPE	ST.	CTY.	FUND SYMBOL			ACRES/UNITS	RATE
AMOUNT	ANV. DATE	EXP. DATE	BILL CYC.	S/C	DISTRICT	NEXT BILL	MISC. DATA	U of M	ACTUAL UNITS
APPLY REMITTANCE					Remarks:				
ACTION	FUND SYMBOL	CTY.	AMOUNT						
FILING FEE									
RENTAL									
UNEARNED									
REFUND									
TOTAL									
AMOUNT DUE					BY: _____ DATE: _____				
<input type="checkbox"/> Lease in Escrow? <input type="checkbox"/> KGS? <input type="checkbox"/> Auto Escalates? <input type="checkbox"/> Auto Renew?					FOR MMS USE ONLY BILLEE NUMBER OCS SECTION CODE				
Of Interest? Operating Rights? Operator Bond Filed?					FOREST REFUGE				

UNITED STATES
DEPARTMENT OF THE INTERIOR
BUREAU OF LAND MANAGEMENT

FORM APPROVED
OMB NO. 1004-0114
Expires: March 31, 1997

387

MAINTENANCE FEE PAYMENT WAIVER CERTIFICATION

This small miner waiver is filed to hold the claims/sites listed below for the assessment year beginning at noon on the first September 1 following the official filing of this form with BLM.

The undersigned owner(s) of the mining claims/sites listed below hereby certify under penalty of 18 U.S.C. 1001 and 43 U.S.C. 1212 that:

I/We control, or will control, ten or fewer mining claims/sites located and maintained on Federal land in the United States of America on the August 31 that is one day before the beginning of the assessment year indicated in line one above.

I/We have/will performed/performance work upon the claims listed below for the current assessment year as of the August 31 indicated in line three above. This work meets the requirements of the General Mining Law of 1872, *as amended*; the Act of August 10, 1993; and the regulations at 43 CFR 3833 and 3850. Such work will be described on our affidavit of labor. Listing a site on this form constitutes a filing of a Notice of Intention to Hold for that site.

☐ Please check this box if the following statement applies to you.

I/We relinquish my/our claims and/or sites not listed below.

The mining claims and sites for which the above waiver from payment of the maintenance fees is made are:

CLAIM NAME	BLM RECORDATION SERIAL NUMBER
1. Gran Premio No. 1	AMC 191126
2. Gran Premio No. 2	AMC 191127
3. Gran Premio No. 5	AMC 187471 187469
4.	
5.	
6.	
7.	
8.	
9.	
10.	

RECEIVED
BLM AZ STATE OFFICE
Aug 28 12 58 PM 1996
PHOENIX, ARIZONA

All owner(s) of the above mining claims and sites are filing for this waiver.

I/We understand and acknowledge that pursuant to 43 U.S.C. 1212 and 18 U.S.C. 1001, the filing of a false, fictitious, or fraudulent document with the Bureau of Land Management may result in a fine of up to \$10,000, a prison term not to exceed five years, or both.

James A. Yanez
(Owner's Name - Please Print)
1258 W Mohave St.
(Street or P.O. Box)

James A. Yanez
(Owner's Signature)
Tucson AZ 85705
(City) (State) (Zip Code)

(Owner's Name - Please Print)
(Street or P.O. Box)

(Owner's Signature)
(City) (State) (Zip Code)

(Owner's Name - Please Print)
(Street or P.O. Box)

(Owner's Signature)
(City) (State) (Zip Code)

(Owner's Name - Please Print)
(Street or P.O. Box)

(Owner's Signature)
(City) (State) (Zip Code)

(Continued on reverse)

ENTERED IN COMPUTER

20M 8/28/98

**\$100.00 MAINTENANCE FEE PAYMENT
FOR 1995 IN LIEU OF ASSESSMENT
DUE ON OR BEFORE AUGUST 31, 1994**

BUREAU OF LAND MANAGEMENT
ARIZONA STATE OFFICE
3707 N. 7TH STREET
PHOENIX, ARIZONA 85014 (OR)
P. O. BOX 16563, ZIP CODE 85011

191126
187469
230873 TS
COUNT: 4 \$ 400.00
FOR OFFICIAL USE ONLY

BLM SERIAL NUMBERS

NAMES OF CLAIMS/SITES

A MC _____	THRU A MC _____	_____
A MC _____	THRU A MC _____	_____
A MC _____	THRU A MC _____	_____

(OR) IF NOT CONSECUTIVE NUMBERS, LIST SEPARATELY BELOW:

BLM SERIAL NUMBERS

NAMES OF CLAIMS/SITES

A MC 191126	Gran Premio No. 1
A MC 191127	Gran Premio No. 2
A MC 187471	Gran Premio No. 5
A MC 230875	Gran Premio No. 15
A MC _____	_____
A MC _____	_____
A MC _____	_____
A MC _____	_____
A MC _____	_____
A MC _____	_____
A MC _____	_____
A MC _____	_____
A MC _____	_____

CLAIMANT'S NAME: James A. Yanez

ADDRESS: 1258 W. Mohave St.

CITY: Tucson STATE: Ariz.

PHONE: (602) 887 5835 ZIP: 85705

☐ CHECK HERE IF THIS IS A CHANGE OF ADDRESS.

TIME
STAMP

RECEIVED
B.L.M. AZ STATE OFFICE
AUG 25 11 08 AM '94
PHOENIX, ARIZONA

FOR OFFICIAL USE ONLY

ENTERED INTO COMPUTER: 9-20-94

DATE

INITIALS

VERIFIED

James A. Yañez
Land Surveyor

191126
187469
230873
JK

Dept of Interior
Bureau of Land Management
Phoenix Ariz.

Aug, 21 1993

Dear sirs;

I am enclosing a check for \$800.00 as rental fees for 1993 and 1994 for the following claims:

CLAIM	BLM Serial No.
Gran Premio No. 1	191126
Gran Premio No. 2	191127
Gran Premio No. 5	187471
Gran Premio No. 15	230875

James A. Yanez

James A. Yanez
1258 W Mohave ST
Tucson AZ 85705

93+94
ENTERED IN COMPUTER

SEP 27 1993 - *ARW*

RECEIVED
BLM AZ STATE OFFICE
Aug 26 11 56 AM '93
PHOENIX, ARIZONA

UNITED STATES
DEPARTMENT OF THE INTERIOR
BUREAU OF LAND MANAGEMENT

RECEIPT AND ACCOUNTING ADVICE

NO. 2044662 04

WB/AZ

08/26/93

Subject: CLAIM RENTAL FEE 1993 & 1994 (4)

2 59 13

800.00

Applicant:

JAMES A. YANEZ-LAND SURVEYOR
1258 MOHAVE ST..
TUCSON AZ 85705

SAME CK. # 7018

Remitter: 887-5835

Assignor:

LEASE MANAGEMENT DATA										<input type="checkbox"/> NEW	<input type="checkbox"/> UPDATE	<input type="checkbox"/> PAYMENT
ORIGINAL SERIAL NO.	ASG.	TYPE	ST.	CTY.	FUND SYMBOL				ACRES/UNITS	RATE		
AMC 191126, ET AL												
AMOUNT	ANV. DATE	EXP. DATE	BILL CYC.	S/C	DISTRICT	NEXT BILL	MISC. DATA	U of M	ACTUAL UNITS			
ASSIGNMENT SERIAL NO.	ASG.	TYPE	ST.	CTY.	FUND SYMBOL				ACRES/UNITS	RATE		
AMOUNT	ANV. DATE	EXP. DATE	BILL CYC.	S/C	DISTRICT	NEXT BILL	MISC. DATA	U of M	ACTUAL UNITS			
APPLY REMITTANCE					Remarks:							
ACTION	FUND SYMBOL	CTY.	AMOUNT									
FILING FEE												
RENTAL												
UNEARNED												
REFUND												
TOTAL												
AMOUNT DUE				BY: DATE:								
<input type="checkbox"/> Lease in Escrow? <input type="checkbox"/> KGS? <input type="checkbox"/> Auto Escalates? <input type="checkbox"/> Auto Renew?				FOR MMS USE ONLY BILLEE NUMBER OCS SECTION CODE FOREST REFUGE								

1791-588

191126
187469
230873
236071
TDAZ-3850-1 (August 1989)
OMB No. 1004-0114
Expires: May 31, 1991

United States Department of the Interior Bureau of Land Management
AFFIDAVIT OF PERFORMANCE OF ANNUAL WORK
AND/OR NOTICE OF INTENTION TO HOLD
 (ALL CLAIMS LISTED ON A SINGLE AFFIDAVIT MUST BE CONTIGUOUS)

Evidence of Annual Assessment Work or a Notice of Intention to Hold must be filed each calendar year following the calendar year in which the claim/site was located.

FOR AN AFFIDAVIT OF LABOR, FILL IN ALL ITEMS EXCEPT ITEM 5. FOR A NOTICE OF INTENTION TO HOLD, FILL IN ONLY ITEMS 1 THROUGH 5 AND ITEM 10. NOTICES OF INTENTION TO HOLD FOR MILL SITES OR TUNNEL SITES DO NOT NEED TO BE COUNTY RECORDED OR NOTARIZED. FOR MINING CLAIMS THE FORM FILED WITH BLM MUST BE IDENTICAL TO THE ONE THAT WAS OR WILL BE FILED WITH THE COUNTY. FILE ON OR BEFORE DECEMBER 30th (NOT THE 31st). WHEN FILING, BLM REQUIRES A \$5.00 NONREFUNDABLE SERVICE CHARGE FOR EACH MINING CLAIM, MILL SITE OR TUNNEL SITE.

1. State of Arizona, County of Pinal ss:
 2. I, (Name) James A. Yanez
 3. Reside at (Address) 1258 W. Mohave St.
 City Tucson, County Pima, State Az, Zip 85705

being duly sworn, deposes and says that he/she is a citizen of the United States, more than eighteen years of age, that all of the facts set forth in this affidavit/notice, subject to the provisions and penalties of 18 USC 1001 pertaining to the filing of false, fictitious, or fraudulent statements with the United States, are true and correct according to the best of my knowledge, information and belief.

4. Owner's Name and Address (if not shown above) CHECK HERE IF THIS IS A CHANGE OF ADDRESS ☐

5. NOTE, THIS ITEM SHOULD ONLY BE FILLED IN IF THIS IS A NOTICE OF INTENTION TO HOLD. NOTICES OF INTENTION TO HOLD ARE FOR MILL SITES AND TUNNEL SITES OR FOR MINING CLAIMS WHEN ASSESSMENT WORK HAS NOT BEEN DONE, REGARDLESS OF WHETHER THE ANNUAL ASSESSMENT HAS BEEN SUSPENDED, DEFERRED, OR NOT YET ACCRUED. THE FILING OF A NOTICE OF INTENTION TO HOLD SHALL NOT RELIEVE THE OWNER OF COMPLYING WITH FEDERAL AND STATE LAWS PERTAINING TO THE PERFORMANCE OF ANNUAL ASSESSMENT WORK.

I intend to hold the claim(s)/site(s) listed on the reverse side of this document for the calendar year 19 92.

6. That I am personally acquainted with the mining claim(s). The work and improvements were made by and at the expense of the owner(s) of said claim(s). Said contiguous group of claims listed on the reverse side of this document are situated in the Cottonwood Mining District, Pinal County, Arizona, the location of which is recorded in the office of the County Recorder of said County in: Book(s) 1148, 1131, 1257, 1485
 Page(s) 229-231, 75-93, 478-480, 206-248
 Notice of location is posted in Section(s) 24-25, 30
 Township(s) T 6 S, Range(s) R 13 E, R 14 E, GSR Meridian

7. That between the dates starting at 12 o'clock noon on September 1, 19 90 and ending at 12 o'clock noon on September 1, 19 91 at least \$ 4000 dollars worth of work and improvements were done and performed upon said claim(s) or upon one or more of a contiguous group of claims for the benefit of all, or wholly or partly outside of a contiguous group of claims for the benefit of all, not including the location work.

8. That the following persons were employed to perform the work and improvements described herein:
James A. Yanez and Roger Yanez

9. That the work and improvements performed were: timbering, installing ladders and mucking out shafts

10. Dated 12/20/91, Signature James A. Yanez
 SUBSCRIBED AND SWORN TO before me, a Notary Public, this 20th day of December, 19 91
 by James A. Yanez MY COMMISSION EXPIRES 12/31/92 Notary Public

This form is for the purpose of complying with the laws of the United States and the State of Arizona pertaining to assessment work and/or a notice of intention to hold. 30 USC 28, 43 CFR 38332, ARS 27-208. Subject to Paperwork Reduction Act and Privacy Act statements available at the BLM AZ State Office. The form is not copyrighted. It may be reproduced without restriction.

1791-589

CLAIM NAME	BOOK	PAGE	AMC No.
✓ Gran Premio No. 1.	1148	229	191126.
✓ Gran Premio No. 2.	1148	231	191127.
Gran Premio No. 3.	1131	75	187469.
Gran Premio No. 4.	1131	77	187470.
Gran Premio No. 5.	1131	79	187471.
Gran Premio No. 6.	1131	81	187472.
Gran Premio No. 7.	1131	83	187473.
Gran Premio No. 8.	1131	85	187474.
Gran Premio No. 9.	1131	87	187475.
Gran Premio No. 10.	1131	89	187476.
Gran Premio No. 11.	1131	91	187477.
✓ Gran Premio No. 12.	1131	93	187478.
✓ Gran Premio No. 15.	1257	478	230875.
✓ Gran Premio No. 16.	1257	480	230876.
✓ Gran Premio No. 17.	1485	206	276071.
✓ Gran Premio No. 18.	1485	208	276072.
Gran Premio No. 19.	1485	210	276073.
Gran Premio No. 20.	1485	212	276074.
Gran Premio No. 21.	1485	214	276075.
Gran Premio No. 22.	1485	216	276076.
Gran Premio No. 23.	1485	218	276077.
Gran Premio No. 24.	1485	220	276078.
Gran Premio No. 25.	1485	222	276079.
Gran Premio No. 26.	1485	224	276080.
Gran Premio No. 27.	1485	226	276081.
Gran Premio No. 28.	1485	228	276082.
Gran Premio No. 29.	1485	230	276083.
Gran Premio No. 30.	1485	232	276084.
Gran Premio No. 31.	1485	234	276085.
Gran Premio No. 32.	1485	236	276086.
Gran Premio No. 33.	1485	238	276087.
Gran Premio No. 34.	1485	240	276088.
Gran Premio No. 35.	1485	242	276089.
Gran Premio No. 36.	1485	244	276090.
Gran Premio No. 37.	1485	246	276091.
✓ Gran Premio No. 38.	1485	248	276092.

RECEIVED
BLM AZ STATE OFFICE
DEC 20 11 52 AM '91
PHOENIX, ARIZONA

UNITED STATES
DEPARTMENT OF THE INTERIOR
BUREAU OF LAND MANAGEMENT

RECEIPT AND ACCOUNTING ADVICE

NO. 1731153

Subject: *Affidavit of Labor (38)36* *2 40 12* *180.00*
Applicant: *James A. Yanez* *OK q*
1258 W. Mohave St.
Tucson, AZ 85705
Remitter: *CK #6606*

Assignor:

LEASE MANAGEMENT DATA										<input type="checkbox"/> NEW	<input type="checkbox"/> UPDATE	<input type="checkbox"/> PAYMENT
ORIGINAL SERIAL NO.	ASG.	TYPE	ST.	CTY.	FUND SYMBOL				ACRES/UNITS	RATE		
<i>AMC 191126, et al</i>												
AMOUNT	ANV. DATE	EXP. DATE	BILL CYC.	S/C	DISTRICT	NEXT BILL	MISC. DATA	U of M	ACTUAL UNITS			
ASSIGNMENT SERIAL NO.	ASG.	TYPE	ST.	CTY.	FUND SYMBOL				ACRES/UNITS	RATE		
AMOUNT	ANV. DATE	EXP. DATE	BILL CYC.	S/C	DISTRICT	NEXT BILL	MISC. DATA	U of M	ACTUAL UNITS			
APPLY REMITTANCE					Remarks:							
ACTION	FUND SYMBOL	CTY.	AMOUNT									
FILING FEE												
RENTAL												
UNEARNED												
REFUND												
TOTAL												
AMOUNT DUE				BY: _____ DATE: _____								
<input type="checkbox"/> Lease in Escrow? <input type="checkbox"/> KGS? <input type="checkbox"/> Auto Escalates? <input type="checkbox"/> Auto Renew?					FOR MMS USE ONLY							
Of Interest? Operating Rights? Operator Bond Filed?					BILLEE		FOREST REFUGE					
					NUMBER							
					OCS SECTION							
					CODE							

CASE FOLDER COPY

191126
187469

230875; 276071

United States Department of the Interior Bureau of Land Management
**AFFIDAVIT OF PERFORMANCE OF ANNUAL WORK
AND/OR NOTICE OF INTENTION TO HOLD**
(ALL CLAIMS LISTED ON A SINGLE AFFIDAVIT MUST BE CONTIGUOUS)

DEC 27 3 06 PM '90
BLM AZ STATE OFFICE
RECEIVED
Phoenix, Arizona
Se
4

Evidence of Annual Assessment Work or a Notice of Intention to Hold must be filed each calendar year following the calendar year in which the claim site was located.

FOR AN AFFIDAVIT OF LABOR, FILL IN ALL ITEMS EXCEPT ITEM 5. FOR A NOTICE OF INTENTION TO HOLD, FILL IN ONLY ITEMS 1 THROUGH 5 AND ITEM 10. NOTICES OF INTENTION TO HOLD FOR MILL SITES OR TUNNEL SITES DO NOT NEED TO BE COUNTY RECORDED OR NOTARIZED. FOR MINING CLAIMS THE FORM FILED WITH BLM MUST BE IDENTICAL TO THE ONE THAT WAS OR WILL BE FILED WITH THE COUNTY. FILE ON OR BEFORE DECEMBER 30th (NOT THE 31st). WHEN FILING, BLM REQUIRES A \$5.00 NONREFUNDABLE SERVICE CHARGE FOR EACH MINING CLAIM, MILL SITE OR TUNNEL SITE.

1. State of Arizona, County of Pinal ss:
2. I, (Name) James A. Yanez
3. Reside at (Address) 1258 W. Mohave St.
City Tucson, County Pima, State Az, Zip 85705

being duly sworn, deposes and says that he/she is a citizen of the United States, more than eighteen years of age, that all of the facts set forth in this affidavit/notice, subject to the provisions and penalties of 18 USC 1001 pertaining to the filing of false, fictitious, or fraudulent statements with the United States, are true and correct according to the best of my knowledge, information and belief.

4. Owner's Name and Address (if not shown above) CHECK HERE IF THIS IS A CHANGE OF ADDRESS ☐

5. NOTE, THIS ITEM SHOULD ONLY BE FILLED IN IF THIS IS A NOTICE OF INTENTION TO HOLD. NOTICES OF INTENTION TO HOLD ARE FOR MILL SITES AND TUNNEL SITES OR FOR MINING CLAIMS WHEN ASSESSMENT WORK HAS NOT BEEN DONE, REGARDLESS OF WHETHER THE ANNUAL ASSESSMENT HAS BEEN SUSPENDED, DEFERRED, OR NOT YET ACCRUED. THE FILING OF A NOTICE OF INTENTION TO HOLD SHALL NOT RELIEVE THE OWNER OF COMPLYING WITH FEDERAL AND STATE LAWS PERTAINING TO THE PERFORMANCE OF ANNUAL ASSESSMENT WORK.

I intend to hold the claim(s)/site(s) listed on the reverse side of this document for the calendar year 1990.

6. That I am personally acquainted with the mining claim(s). The work and improvements were made by and at the expense of the owner(s) of said claim(s). Said contiguous group of claims listed on the reverse side of this document are situated in the Cottonwood Mining District, Pinal County, Arizona, the location of which is recorded in the office of the County Recorder of said County in: Book(s) 1148, 1131, 1257, 1485

Page(s) 229-231, 75-93, 478-480, 206-248

Notice of location is posted in Section(s) 24-25, 30

Township(s) T 6 S, Range(s) R 13 E, R 14 E, GSR Meridian

7. That between the dates starting at 12 o'clock noon on September 1, 1989 and ending at 12 o'clock noon on September 1, 1990 at least \$ 4000 dollars worth of work and improvements were done and performed upon said claim(s) or upon one or more of a contiguous group of claims for the benefit of all, or wholly or partly outside of a contiguous group of claims for the benefit of all, not including the location work.

8. That the following persons were employed to perform the work and improvements described herein: James A. Yanez and Roger Yanez

9. That the work and improvements performed were: timbering, installing ladders and mucking out shafts

10. Dated 12-21-90, Signature James A. Yanez
SUBSCRIBED AND SWORN TO before me, a Notary Public, this 21 day of December, 1990
by James Yanez MY COMMISSION EXPIRES 12/31/92 Notary Public Shirley Hansen

UNITED STATES
DEPARTMENT OF THE INTERIOR
BUREAU OF LAND MANAGEMENT

RECEIPT AND ACCOUNTING ADVICE

NO. 1664078 04

SM/AZ 12/27/90

Subject:

Applicant:

AFFIDAVITS OF ASSESSMENT WORK (36) ✓

2 107 12

180.00

OK ej

JAMES A. YANEZ
1258 W. MOHAVE ST.
TUCSON, AZ 85705

Remitter: SAME - CK #6389
887-5835

Assignor:

LEASE MANAGEMENT DATA										<input type="checkbox"/> NEW	<input type="checkbox"/> UPDATE	<input type="checkbox"/> PAYMENT							
ORIGINAL SERIAL NO.	ASG.	TYPE	ST.	CTY.	FUND SYMBOL				ACRES/UNITS	RATE									
AMC 191126, ET AL																			
AMOUNT	ANV. DATE	EXP. DATE	BILL CYC.	S/C	DISTRICT	NEXT BILL	MISC. DATA	U of M	ACTUAL UNITS										
										OK ej									
ASSIGNMENT SERIAL NO.	ASG.	TYPE	ST.	CTY.	FUND SYMBOL				ACRES/UNITS	RATE									
AMOUNT	ANV. DATE	EXP. DATE	BILL CYC.	S/C	DISTRICT	NEXT BILL	MISC. DATA	U of M	ACTUAL UNITS										
APPLY REMITTANCE										Remarks: ack wg									
ACTION	FUND SYMBOL	CTY.	AMOUNT																
FILING FEE																			
RENTAL																			
UNEARNED																			
REFUND																			
TOTAL																			
AMOUNT DUE																			
<input type="checkbox"/> Lease in Escrow? <input type="checkbox"/> KGS? <input type="checkbox"/> Auto Escalates? <input type="checkbox"/> Auto Renew?										<input type="checkbox"/> Of Interest? <input type="checkbox"/> Operating Rights? <input type="checkbox"/> Operator <input type="checkbox"/> Bond Filed?									
FOR MMS USE ONLY																			
BILLEE					FOREST REFUGE														
NUMBER																			
OCS SECTION																			
CODE																			

RECEIVED
B.L.M. AZ STATE OFFICE

Dec 27 3 08 PM '90

NAME (FOR CLAIM / SITE GROUPS)

Gran Premio No. 1 - 2

SERIAL NUMBERS:

✓ A MC 191126

PHOENIX, ARIZONA

Through A MC 191127

2 ✓

Gran Premio No. 3 - 12

✓ A MC 187469

Through A MC 187478

10 ✓

Gran Premio No. 15-38

A MC ~~230875~~

Through A MC 276092

24

OR LISTED INDIVIDUALLY AS FOLLOWS:

27 6069

[Signature]

CLAIM / SITE NAME	SERIAL NUMBER	CLAIM / SITE NAME	SERIAL NUMBER
1. _____	A MC	31. _____	A MC
2. _____	A MC	32. _____	A MC
3. _____	A MC	33. _____	A MC
4. _____	A MC	34. _____	A MC
5. _____	A MC	35. _____	A MC
6. _____	A MC	36. _____	A MC
7. _____	A MC	37. _____	A MC
8. _____	A MC	38. _____	A MC
9. _____	A MC	39. _____	A MC
10. _____	A MC	40. _____	A MC
11. _____	A MC	41. _____	A MC
12. _____	A MC	42. _____	A MC
13. _____	A MC	43. _____	A MC
14. _____	A MC	44. _____	A MC
15. _____	A MC	45. _____	A MC
16. _____	A MC	46. _____	A MC
17. _____	A MC	47. _____	A MC
18. _____	A MC	48. _____	A MC
19. _____	A MC	49. _____	A MC
20. _____	A MC	50. _____	A MC
21. _____	A MC	51. _____	A MC
22. _____	A MC	52. _____	A MC
23. _____	A MC	53. _____	A MC
24. _____	A MC	54. _____	A MC
25. _____	A MC	55. _____	A MC
26. _____	A MC	56. _____	A MC
27. _____	A MC	57. _____	A MC
28. _____	A MC	58. _____	A MC
29. _____	A MC	59. _____	A MC
30. _____	A MC	60. _____	A MC

FILE WITH: Bureau of Land Management, 3707 North 7th Street, P.O. Box 16563, Phoenix, Arizona 85011

191126✓
187469
230875
276071
JK

AFFIDAVIT OF PERFORMANCE OF ANNUAL LABOR

STATE OF ARIZONA)
) SS
COUNTY OF PIMA)

James A. Yanez, being duly sworn, according to law, deposes and says; that he is a citizen of the UNITED STATES, more that 18 years of age and resides at 1258 W. Mohave St, Tucson Arizona, Pima County, Arizona.

That he is personally acquainted with the following unpatented mining claims situated in the Cottonwood Mining District, Pinal County Arizona, the names, books and pages of recording of the location notices in the office of the recorder of said County and the BLM serial numbers of which are as follows.

CLAIM NAME	BOOK	PAGE	AMC No.
Gran Premio No. 1	1148	229	191126
Gran Premio No. 2	1148	231	191127
Gran Premio No. 3	1131	75	187469
Gran Premio No. 4	1131	77	187470
Gran Premio No. 5	1131	79	187471
Gran Premio No. 6	1131	81	187472
Gran Premio No. 7	1131	83	187473
Gran Premio No. 8	1131	85	187474
Gran Premio No. 9	1131	87	187475
Gran Premio No. 10	1131	89	187476
Gran Premio No. 11	1131	91	187477
Gran Premio No. 12	1131	93	187478
Gran Premio No. 15	1257	478	230875
Gran Premio No. 16	1257	480	230876
Gran Premio No. 17	1485	206	276071
Gran Premio No. 18	1485	208	276072
Gran Premio No. 19	1485	210	276073
Gran Premio No. 20	1485	212	276074
Gran Premio No. 21	1485	214	276075
Gran Premio No. 22	1485	216	276076
Gran Premio No. 23	1485	218	276077
Gran Premio No. 24	1485	220	276078
Gran Premio No. 25	1485	222	276079
Gran Premio No. 26	1485	224	276080
Gran Premio No. 27	1485	226	276081
Gran Premio No. 28	1485	228	276082
Gran Premio No. 29	1485	230	276083
Gran Premio No. 30	1485	232	276084
Gran Premio No. 31	1485	234	276085
Gran Premio No. 32	1485	236	276086
Gran Premio No. 33	1485	238	276087
Gran Premio No. 34	1485	240	276088
Gran Premio No. 35	1485	242	276089
Gran Premio No. 36	1485	244	276090
Gran Premio No. 37	1485	246	276091

191126-27
187469-78
230875-6
276071-91

CLAIMS/ST
THIS IS YOUR RECEIPT
AND ASSIGNMENT
PAGE OF

RECEIVED
B.L.M. AZ STATE OFFICE
CASH - CHECK MO
DEC 20 12 09 PM '89

Gran Premio No.38 1485 248 276092 ,

That the notices of location of said claims are posted within Sections 24 and 25, T. 6 S., R.13 E. and in Section 30 of T.6S

,R. 14 E.,G & SRM,Arizona.

That James A. Yanez is the owner of these claims;

That between the 1st of January 1989 and the 15th of August 1989, at least \$4000 worth of improvements were done and performed upon this claim group;

That such work and improvements consisted of timbering and repairing cave-ins in the underground workings and were performed by James A. Yanez, Roger Yanez and Arnulfo Yanez. That the above work was made by and at the expense of James A. Yanez , for the purpose of complying with the laws of the United States pertaining to annual assessment work.

Date this 26 day of December, 1989.

Subscribed and sworn to me this 26 day of December, 1989

by James A. Yanez

My commission expires _____

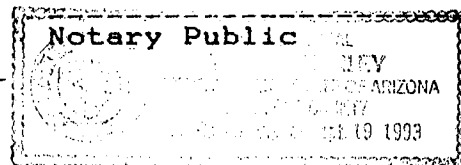

RECEIVED
BLM, AZ STATE OFFICE
CASH CHECK NO.
DEC 20 12 09 PM '89
CLAIMS/3113
THIS IS YOUR RECEIPT
AND ACKNOWLEDGMENT
PAGE _____ OF _____

AFFIDAVIT OF PERFORMANCE OF ANNUAL LABOR

STATE OF ARIZONA)
) SS
COUNTY OF PIMA)

James A. Yanez, being duly sworn, according to law, deposes and says; that he is a citizen of the UNITED STATES, more that 18 years of age and resides at 1258 W. Mohave St, Tucson Arizona, Pima County, Arizona.

That he is personally acquainted with the following unpatented mining claims situated in the Cottonwood Mining District, Pinal County Arizona, the names, books and pages of recording of the location notices in the office of the recorder of said County and the BLM serial numbers of which are as follows.

CLAIM NAME	BOOK	PAGE	AMC No.
Gran Premio No. 1	1148	229	191126
Gran Premio No. 2	1148	231	191127
Gran Premio No. 3	1131	75	187469
Gran Premio No. 4	1131	77	187470
Gran Premio No. 5	1131	79	187471
Gran Premio No. 6	1131	81	187472
Gran Premio No. 7	1131	83	187473
Gran Premio No. 8	1131	85	187474
Gran Premio No. 9	1131	87	187475
Gran Premio No.10	1131	89	187476
Gran Premio No.11	1131	91	187477
Gran Premio No.12	1131	93	187478
Gran Premio No.15	1257	478	230875
Gran Premio No.16	1257	480	230876
Gran Premio No.17	1485	206	276071
Gran Premio No.18	1485	208	276072
Gran Premio No.19	1485	210	276073
Gran Premio No.20	1485	212	276074
Gran Premio No.21	1485	214	276075
Gran Premio No.22	1485	216	276076
Gran Premio No.23	1485	218	276077
Gran Premio No.24	1485	220	276078
Gran Premio No.25	1485	222	276079
Gran Premio No.26	1485	224	276080
Gran Premio No.27	1485	226	276081
Gran Premio No.28	1485	228	276082
Gran Premio No.29	1485	230	276083
Gran Premio No.30	1485	232	276084
Gran Premio No.31	1485	234	276085
Gran Premio No.32	1485	236	276086
Gran Premio No.33	1485	238	276087
Gran Premio No.34	1485	240	276088
Gran Premio No.35	1485	242	276089
Gran Premio No.36	1485	244	276090
Gran Premio No.37	1485	246	276091
Gran Premio No.38	1485	248	276092

RECEIVED
BLM AZ STATE OFFICE
DEC 13 10 25 AM '88
PHOENIX, ARIZONA

That the notices of location of said claims are posted within Sections 24 and 25, T. 6 S., R.13 E. and in Section 30 of T.6S, R. 14 E., G & SRM, Arizona.

That James A. Yanez is the owner of these claims;

That between the 1st of January 1988 and the 15th of August 1988, at least \$4000 worth of improvements were done and performed upon this claim group;

That such work and improvements consisted of timbering and repairing cave-ins in the underground workings and were performed by James A. Yanez, Roger Yanez and Arnulfo Yanez. That the above work was made by and at the expense of James A. Yanez, for the purpose of complying with the laws of the United States pertaining to annual assessment work.

Date: this 12 day of December, 1988.

Subscribed and sworn to me this 12 day of December, 1988
by James A. Yanez
Pinal County

My commission expires 12/31/88

James A. Yanez
Carmel P. Salazar
Deputy Recorder

AFFIDAVIT OF PERFORMANCE OF ANNUAL LABOR

STATE OF ARIZONA

) SS

COUNTY OF PIMA

)

191126
187469
230873
cd

James A. Yanez, being duly sworn, according to law, deposes and says; that he is a citizen of the UNITED STATES, more that 18 years of age and resides at 1258 W. Mohave St, Tucson Arizona, Pima County, Arizona.

That he is personally acquainted with the following unpatented mining claims situated in the Cottonwood Mining District, Pinal County Arizona, the names, books and pages of recording of the location notices in the office of the recorder of said County and the BLM serial numbers of which are as follows.

CLAIM NAME	BOOK	PAGE	AMC No.
Gran Premio No. 1	1148	229	191126
Gran Premio No. 2	1148	231	191127
Gran Premio No. 3	1131	75	187469
Gran Premio No. 4	1131	77	187470
Gran Premio No. 5	1131	79	187471
Gran Premio No. 6	1131	81	187472
Gran Premio No. 7	1131	83	187473
Gran Premio No. 8	1131	85	187474
Gran Premio No. 9	1131	87	187475
Gran Premio No.10	1131	89	187476
Gran Premio No.11	1131	91	187477
Gran Premio No.12	1131	93	187478
Premio No. 14	1257	474	230874
Gran Premio No.13	1257	476	230873
Gran Premio No.15	1257	478	230875
Gran Premio No.16	1257	480	230876

RECEIVED
BLM COUNTY OFFICE
PHOENIX, ARIZONA
DEC 15 10 52 AM '87

That the notices of location of said claims are posted within Section 25, T. 6 S., R.13 E. and in Section 30 of T.6S., R. 14 E., G & SRM, Arizona.

That James A. Yanez is the owner of these claims;

That between the 1st of January 1987 and the 15th of August 1987, at least \$3200 worth of improvements were done and performed upon this claim group;

That such work and improvements consisted of timbering and repairing cave-ins in the underground workings and were performed by James A. Yanez, Roger Yanez and Arnulfo Yanez. That the above work was made by and at the expense of James A. Yanez, for the purpose of complying with the laws of the United States pertaining to annual assessment work.

Date this 11th day of December, 1987.

Subscribed and sworn to me this 11 day of December, 1987
by _____

My commission expires _____
My Commission Expires July 17, 1989

James A. Yanez
Notary Public
Pima County, Arizona

AFFIDAVIT OF PERFORMANCE OF ANNUAL WORK

191126
187469
230874
CD

STATE OF ARIZONA)
) SS.
COUNTY OF PIMA)

James A. Yanez, being duly sworn, according to law, deposes and says;
That he is a citizen of the United States, more than 18 years of age and resides at 1258 W. Mohave St, Tucson Ariz. 85705, Pima County Ariz;
That he is personally acquainted with the following unpatented mining claims which are situated in the Cottonwood Mining District, Pinal County Arizona, the names and books and pages of the recording of the location notices in the office of the recorder of said county and the BLM serial numbers of which are as follows:

Claim Name	Book	Page	BLM No.
Gran Premio No. 1	1148	229	191126
Gran Premio No. 2	1148	231	191127
Gran Premio No. 3	1131	75	187469
Gran Premio No. 4	1131	77	187470
Gran Premio No. 5	1131	79	187471
Gran Premio No. 6	1131	81	187472
Gran Premio No. 7	1131	83	187473
Gran Premio No. 8	1131	85	187474
Gran Premio No. 9	1131	87	187475
Gran Premio No. 10	1131	89	187476
Gran Premio No. 11	1131	91	187477
Gran Premio No. 12	1131	93	187478
Premio No. 14	1257	474	230874
Gran Premio No. 13	1257	476	230873
Gran Premio No. 15	1357	478	230875
Gran Premio No. 16	1257	480	230876

RECEIVED
BLM, AZ STATE OFFICE
DEC 23 1986
7:45 A.M.
PHOENIX, ARIZONA

That the notices of location of said claims are posted within Section 25, T 6 S, R 13 E and in Section 30 of T 6 S, R 14 E, G & S R M, Arizona.

That James A. Yanez, whose address is 1258 W. Mohave St. Tucson Ariz. is the owner of the above-described claims;

That between the 11th of January, 1986 and Aug 17, 1986 in excess of \$3200 worth of work and improvements were done and performed upon this claim group;

That such work and improvements consisted of Timbering and cleaning out cave-ins and were performed by James A. Yanez, Roger Yanez and Arnulfo Yanez. That the above work and improvements were made by and at the expense of James A. Yanez, the owner of the claims, for the purpose of complying with the laws of the United States pertaining to the assessments or annual work.

Dated this 19 day of December, 1986.

Subscribed and sworn to before me this 19 day of December, 1986
by JAMES A. YANEZ

[Signature]
Notary Public

My commission Expires:

09-24-87

AFFIDAVIT OF PERFORMANCE OF ANNUAL LABOR

187469
191126
ceg

STATE OF ARIZONA)
) SS
County of Pima)

James A. Yanez, being duly sworn, deposes and says: that he is a citizen of the United States, more than eighteen years of age and resides at 1258 W. Mohave St, Tucson Arizona, 85705, Pima County Ariz;

That he is personally acquainted with the following unpatented mining claims situated in the Cottonwood mining district, Pinal County Arizona, the names, books and pages of recording of the location notices in the office of the recorder of said county and the BLM serial numbers of which are as follows:

Claim name	Book	Page	AMC No.
Gran Premlo No. 1	1148	229	191126
Gran Premlo No. 2	1148	231	191127
Gran Premlo No. 3	1131	75	187469
Gran Premlo No. 4	1131	77	187470
Gran Premlo No. 5	1131	79	187471
Gran Premlo No. 6	1131	81	187472
Gran Premlo No. 7	1131	83	187473
Gran Premlo No. 8	1131	85	187474
Gran Premlo No. 9	1131	87	187475
Gran Premlo No. 10	1131	89	187476
Gran Premlo No. 11	1131	91	187477
Gran Premlo No. 12	1131	93	187478

RECEIVED
B.L.M. AZ STATE OFFICE
DEC 23 1985
7:45 A.M.
PHOENIX, ARIZONA

That the notices of location of said claims are posted within the following sections, Townships and Ranges: Section 25, T 6 S, R 13 E and in Section 30 of T 6 S, R 14 E, G & SRM, Arizona.

That James A. Yanez, whose address is 1258 W. Mohave St. Tucson, Ariz, 85705, is the owner of the above described claims.

That between the 7th day of Jan, 1985 and the 4th day of Aug. 1985, at least \$2500 worth of work and improvements were done and performed upon or for the benefit of each of the said claims, not including the location work of the said claims:

That such work and improvements consisted of Timbering in two vertical shafts, and were performed by James A. Yanez, Roger Yanez and Arnulfo Yanez.

That all of the above described work and improvements were performed by or at the expense of James A. Yanez, the owner of said claims, for the purpose of complying with the laws of the United States pertaining to assessment or annual work;

Dated this 20 day of December, 1985

Subscribed and Sworn before me this 20 day of December, 1985, by

My commission expires:

My Commission Expires Mar. 29, 1989

Notary Public

187469
191126

ceg

AFFIDAVIT OF PERFORMANCE OF ANNUAL LABOR

STATE OF ARIZONA)
) SS
County of Pima)

James A. Yanez, being duly sworn, deposes and says: that he is a citizen of the United States, more than eighteen years of age and resides at 1258 W. Mohave St, Tucson Arizona, 85705, Pima County Ariz;

That he is personally acquainted with the following unpatented mining claims situated in the Cottonwood mining district, Pinal County Arizona, the names, books and pages of recording of the location notices in the office of the recorder of said county and the BLM serial numbers of which are as follows:

<u>Claim name</u>	<u>Book</u>	<u>Page</u>	<u>AMC No.</u>
Gran Premio No. 1	1148	229	191126
Gran Premio No. 2	1148	231	191127
Gran Premio No. 3	1131	75	187469
Gran Premio No. 4	1131	77	187470
Gran Premio No. 5	1131	79	187471
Gran Premio No. 6	1131	81	187472
Gran Premio No. 7	1131	83	187473
Gran Premio No. 8	1131	85	187474
Gran Premio No. 9	1131	87	187475
Gran Premio No. 10	1131	89	187476
Gran Premio No. 11	1131	91	187477
Gran Premio No. 12	1131	93	187478

That the notices of location of said claims are posted within the following sections, Townships and Ranges: Section 25, T 6 S, R 13 E and in Section 30 of T 6 S, R 14 E, G & SRM, Arizona.

That James A. Yanez, whose address is 1258 W. Mohave St. Tucson, Ariz, 85705, is the owner of the above described claims.

That between the 7th day of Jan, 1984 and the 4th day of Aug. 1984, at least \$1200 worth of work and improvements were done and performed upon or for the benefit of each of the said claims, not including the location work of the said claims:

That such work and improvements consisted of Timbering in two vertical shafts, and were performed by James A. Yanez, Roger Yanez and Arnulfo Yanez.

That all of the above described work and improvements were performed by or at the expense of James A. Yanez, the owner of said claims, for the purpose of complying with the laws of the United States pertaining to assessment or annual work;

Dated this 21 day of December, 1984

RECEIVED
B.L.M. AZ STATE OFFICE
DEC 24 1984

Subscribed and Sworn before me this 21 day of December, 1984, by 7:45 A.M.

JAMES A. YANEZ

PHOENIX, ARIZONA

My commission expires: My Commission Expires Sept. 11, 1988

Notary Public



STATE OF ARIZONA)
) SS
County of Pima)

1196-372

191126
187469

James A. Yanez, being duly sworn, deposes and says: that he is a citizen of the United States, more than eighteen (18) years of age and resides at 1258 W. Mohave St, Tucson Az, 85705, Pima County, Arizona;

That he is personally acquainted with the following unpatented mining claims situated in the Cottonwood mining district, Pinal County, Arizona, the name(s), book(s) and page(s) of recording of the location notice(s) in the office of the recorder of said county and the SLM serial numbers of which are as follows:

Claim name	Book	Page	SLM No.
Gran Premio No. 1	1148	229	191125
Gran Premio No. 2	1148	231	191127
Gran Premio No. 3	1131	75	187459
Gran Premio No. 4	1131	77	187470
Gran Premio No. 5	1131	79	187471
Gran Premio No. 6	1131	81	187472
Gran Premio No. 7	1131	83	187473
Gran Premio No. 8	1131	85	187474
Gran Premio No. 9	1131	87	187475
Gran Premio No. 10	1131	89	187476
Gran Premio No. 11	1131	91	187477
Gran Premio No. 12	1131	93	187478

RECEIVED
B.L.M. AZ STATE OFFICE
DEC 27 1983
7:45 A.M.
PHOENIX, ARIZONA

That the notices of location of said claims are posted within the following section(s), Township(s) and Range(s): Section 25, T 6 S, R13 E and in Section 30 of T 6 S, R14 E, G&SRM, Arizona.

That James A Yanez, whose address is 1258 W Mohave St. Tucson, Ariz, 85705, is the owner of the above-described claims.

That between the 9th day of Jan, 19 83 and the 1st day of August, 19 83, at least \$1200 dollars worth of work and improvements were done and performed upon or for the benefit of each of the said claims, not including the location work of the said claims;

That such work and improvements consisted of Road repair and Timbering in a shaft. and were performed by James A Yanez, Roger Yanez, William Yanez and Arnulfo Yanez

That all of the above-described work and improvements were performed by or at the expense of James A Yanez, the owner of said claims, for the purpose of complying with the laws of the United States pertaining to assessment or annual work;

Dated this 2 day of DECEMBER, 1983

Subscribed and Sworn to before me this 2 day of DECEMBER, by JAMES YANEZ

My commission expires:

My Commission Expires Feb. 24, 1987

Notary Public

NOTICE!!

These documents have been scanned!

Do not place un-scanned documents beneath this notice!

Do not remove this notice from this file!

GPO Jacket No. 560-102
Print Order 61540
Rise Business Services, LLC
Job=AZ15 8/2/2019



Box Number= AZ15211



Claim Begin-End: AMC191126-AMC191127

5 Miscellaneous

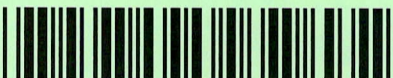

AZ15211-4

AMC196365-AMC210385

James A. Yañez
1258 W. Mohave Street
Tucson, Arizona 85705

PLACE STICKER AT TOP OF ENVELOPE TO THE RIGHT
OF THE RETURN ADDRESS, FOLD AT DOTTED LINE

CERTIFIED MAIL™



7013 2250 0002 0414 2285

neopost
01/15/2014
US POSTAGE

\$06.11⁰⁰



ZIP 85705
041L10205703

RECEIVED
BLM AZ STATE OFFICE

2014 JAN 17 AM 9:56

PHOENIX, ARIZONA

US Dept of Interior
BLM
1 North Central Ave, Suite 800
Phoenix, AZ. 85004-4427

ATTN: Pauline Brown
AMC 191127

85004442700



James A. Yañez
1258 W. Mohave Street
Tucson, Arizona 85705

RECEIVED
RIM AZ STATE OFFICE

2014 JAN 17 AM 9:56

PHOENIX, ARIZONA

PLACE STICKER AT TOP OF ENVELOPE TO THE RIGHT
OF THE RETURN ADDRESS, FOLD AT DOTTED LINE

CERTIFIED MAIL™

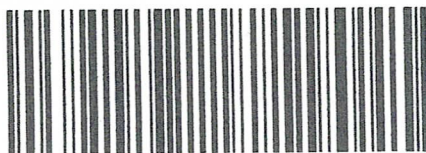

7013 2250 0002 0414 2285

US Dept of Interior
BLM
1 North Central Ave, Suite 800
Phoenix, AZ. 85004-4427

ATTN: Pauline Brown
AMC 191127

neopost
01/15/2014

US POSTAGE

\$06.11⁰⁰



ZIP 85705
041L10205703

85004442700

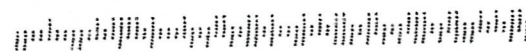

LOCATION NOTICE Amended

This notice is an amendment to the Gran Premio No. 2 lode mining claim in Pima County recorder at book 1148 page 231. AMC Number 191127
6. Located by James A. Yanez, whose address is 1258 W Mohave St, Tucson AZ 85705, dated Jan 8, 2014.

This claim is 1500 feet long and 600 feet wide, in the form of a parallelogram. From the location monument at which this notice is posted, this claim runs 50 feet S 65° W and 1450 feet N 65° E

The location monument is in the NE ¼ of Section 25. This claim falls within the NE ¼ of Section 25, the SE ¼ of Section 24, of T 6 S, R 13 E, G&SRM and in NW ¼ of Section 30 of T 6 S, R 14 E.

The NW Corner of this claim bears S 71° 41' E, 1419 feet from the North ¼ section corner of Section 25. All monuments are substantial posts at least 1½" in cross section and project at least 4 feet above the surface of the ground.

Locator

James A Yanez

AMENDED MAP R#2948538

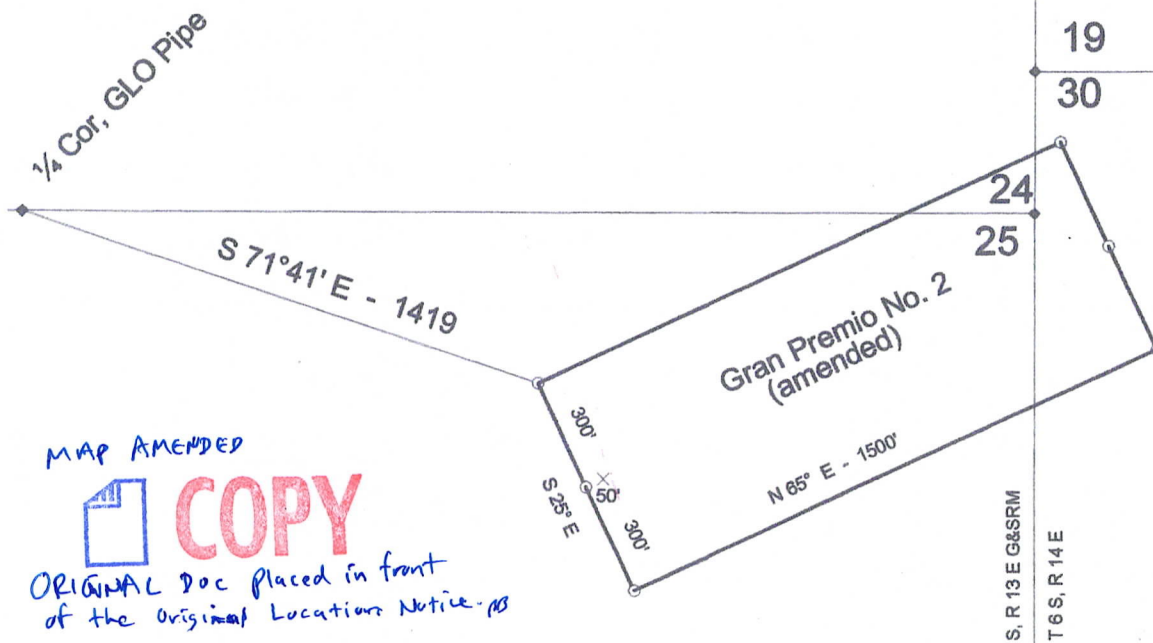
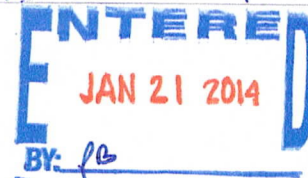

1" = 500'

RECEIVED
BLM AZ STATE OFFICE
2014 JAN 17 AM 10:03
PHOENIX, ARIZONA

MAP AMENDED



COPY

ORIGINAL Doc Placed in front
of the Original Location Notice-10

AMC 191126

LOCATION NOTICE

Amended

This notice is an amendment to the Gran Premio No. 2 lode mining claim in Pima County recorder at book 1148 page 231. ~~AMC Number 191126~~ ^{Amc # 191127 * correction needed} Located by James A. Yanez, whose address is 1258 W Mohave St, Tucson AZ 85705, dated Jan 8, 2014.

This claim is 1500 feet long and 600 feet wide, in the form of a parallelogram. From the location monument at which this notice is posted, this claim runs 50 feet S 65° W and 1450 feet N 65° E

The location monument is in the NE ¼ of Section 25. This claim falls within the NE ¼ of Section 25, the SE ¼ of Section 24, of T 6 S, R 13 E, G&SRM and in NW ¼ of Section 30 of T 6 S, R 14 E.

The NW Corner of this claim bears S 71° 41' E, 1419 feet from the North ¼ section corner of Section 25. All monuments are substantial posts at least 1½" in cross section and project at least 4 feet above the surface of the ground.

Locator

James A. Yanez

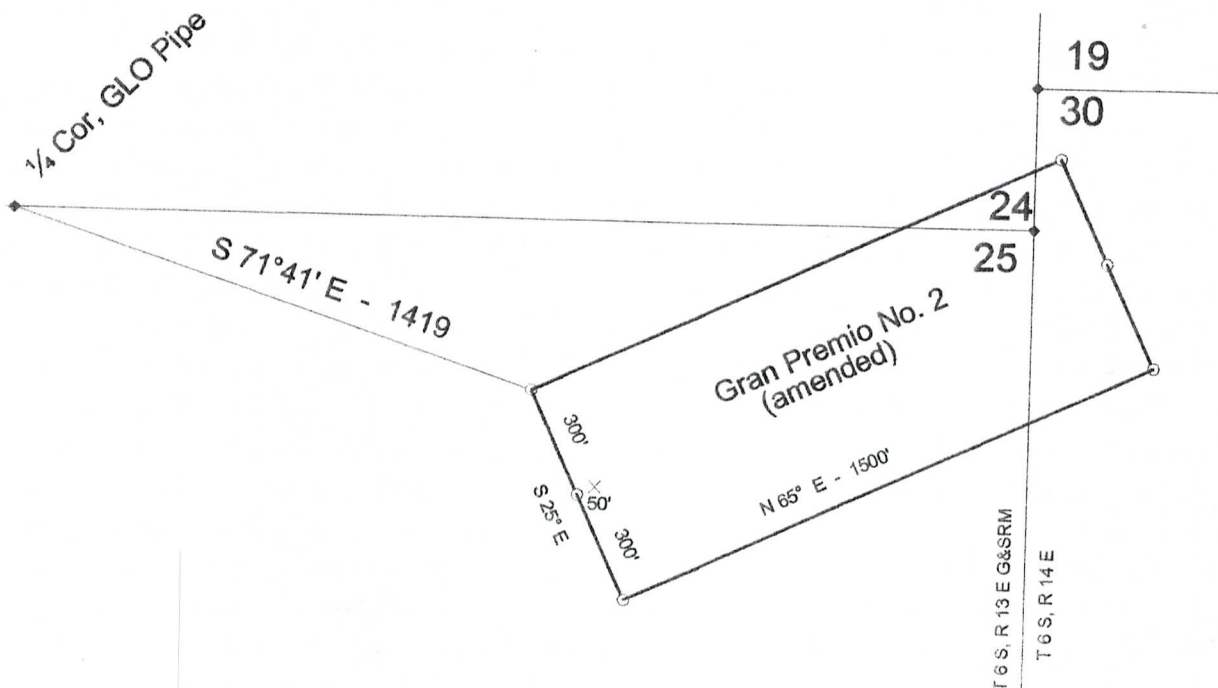

1" = 500'

RECEIVED
BLM AZ STATE OFFICE
2014 JAN 10 PM 3:03
PHOENIX, ARIZONA

James A. Yañez
Land Surveyor

Pauline Brown
BLM
Phoenix

Jan 9, 2014

Dear Pauline

I think that the amendments I tried to make are proper, I have done this many times.

According to my copy of 43 CFR 3833.0-5, I can amend a claim in any way so long as I do not encroach onto anyone elses claim.

I am enclosing a copy of MS 4599. You can see that if a claim has the form of a parallelogram and the WIDTH is 600 feet, the END LINES can be longer.

Apparantly, the laws have changed drastically and I did not know it.

In case you do not approve of this, I am send you a new amendment and I hope this will meet with your approval.

Sincerely

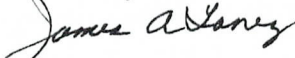
James A. Yanez

RECEIVED
BLM AZ STATE OFFICE
2014 JAN 10 PM 3:03
PHOENIX, ARIZONA

PC
635

(p) *Amended location* means a location that is in furtherance of an earlier valid location and that may or may not take in different or additional unappropriated ground. An amendment may:

(1) Correct or clarify defects or omissions in the original notice or certificate of location; or

(2) Change the legal description, mining claim name, position of discovery or boundary monuments, or similar items.

An amended location notice relates back to the original location notice date. No amendment is possible if the original location is void. An amendment to a notice or certificate of location shall not be used to effect a transfer of ownership of interest or to add owners. Such transfers or additions shall only be filed with the proper State Office of the BLM pursuant to §3833.3.

(q) *Relocation* means the establishment of a new mining claim, mill site, or tunnel site. A relocation may not be established by the use of an *amended location notice*, but requires a new original location notice or certificate as prescribed by state law.

(r) *Annual filing* means either an affidavit of assessment work or a notice of intention to hold the mining claim, mill site, or tunnel site.

(s) *Authorized officer* means any employee of the Bureau of Land Management to whom authority has been delegated to perform the duties described in this subpart.

(t) *Small miner* means a claimant/owner of a mining claim(s), that meets the requirements of §§3833.1-6 and 3833.1-7.

(u) *Age of discretion* means that age at which, pursuant to State law, an individual is legally entitled to manage his or her own affairs, and to enjoy civic rights.

(v) *Maintenance fee* means the annual \$100 payment required by 30 U.S.C. 28f, as amended by the Act of November 5, 2001 (115 Stat. 414), to hold and maintain a mining claim, mill site, or tunnel site. The requirement to pay a maintenance fee does not apply to any claim located after September 29, 2003.

(w) *Location fee* means the one time \$25 payment required by 30 U.S.C. 28g, as amended by the Act of November 5, 2001, for all new mining claims and mill and tunnel sites located upon the public lands on or after August 11, 1993, and before September 30, 2003. The location fee shall be paid at the time the mining claim or site is recorded with the proper BLM office.

(x) *Related party* means:

(1) The spouse and dependent children of the claimant as defined in section 152 of the Internal Revenue Code of 1986, or

RECEIVED
BLM AZ STATE OFFICE
2014 JAN 10 PM 3:04
PHOENIX, ARIZONA

ARS TITLE PAGE	NEXT DOCUMENT	PREVIOUS DOCUMENT
----------------	---------------	-------------------

27-202. Method of locating a lode claim; monument; location notice; amendments
A. Location of a lode claim shall be made by erecting on the surface on the centerline within the boundaries of the claim a conspicuous monument of stones not less than three feet in height, or an upright post securely fixed and projecting at least four feet above the ground, in or on which there shall be posted a location notice, signed by the name of the locator. The location notice shall contain:

1. The name of the claim located.
 2. The name and address of the locator.
 3. The date of the location.
 4. The length and width of the claim in feet, and the distance in feet from the location monument to each end of the claim.
 5. The general course of the claim.
 6. The locality of the claim with reference to some natural object or permanent monument whereby the claim can be identified and, if known to the locator, the identification of the section, township and range in which the notice of location of the claim is posted.
- B. Until the requirements of subsection A are complied with, no right of location is acquired.

C. The notice may be amended at any time and the monument changed to correspond with the amended location, but no change shall be made which will interfere with the rights of others. If such amendment changes the exterior boundaries of the claim, a new or amended map, plat or sketch shall be recorded pursuant to section 27-203 showing such change.

RECEIVED
BLM AZ STATE OFFICE
2014 JAN 10 PM 3:04
PHOENIX, ARIZONA

MINERAL SURVEY No. 4599 ARIZONA

CLAIM OF
CHARLESTON MINES

KNOWN AS THE
BROTHER GEORGE, CHIEF JUSTICE,
CONNECTING LINKS, FATHER LODE,
L.P.W. No. 2, MARY and GEORGE, MARY
JO, MOTHER LODE, PASS OVER, RARE
METALS, SWEET-HEART & WOOLERY
COMPRISING 12 LODES

SITUATE IN
Secs. 25 & 36, T. 20S., R. 21E., G. & S. R. M.
COCHISE COUNTY
Tombstone Mining District
Arizona Land District
Lat. 31° 39' 30" N., Long. 110° 09' 30" W., at Cor. No. 1,
Brother George

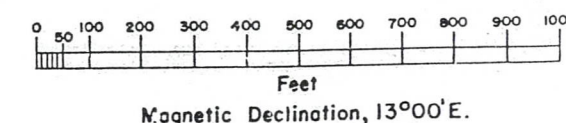

Surveyed Oct. 12 to Dec. 8, 1962
By Robert Lenon, Mineral Surveyor

UNITED STATES DEPARTMENT OF THE INTERIOR
BUREAU OF LAND MANAGEMENT

Phoenix, Arizona, March 5, 1963
I hereby certify that this plat of Mineral Survey
No. 4599, Arizona, is strictly conformable to the field notes
of said survey which have been examined and approved.

Jeff. Weiler
State Director

RECEIVED
BLM STATE OFFICE
ARIZONA
MARCH 10 1963

T. 20S., R. 21E., G. & S. R. M.

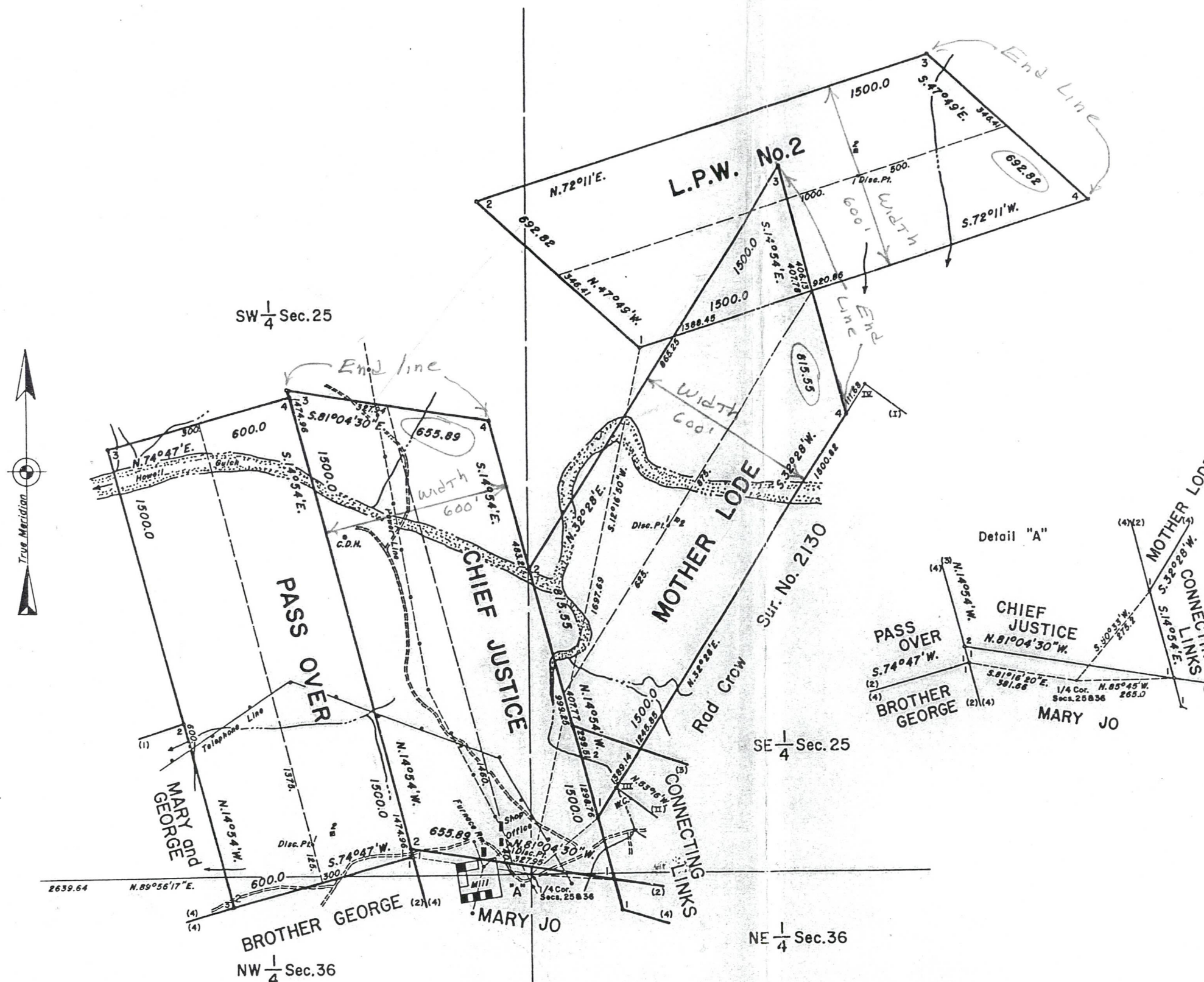

United States Department of the Interior
Bureau of Land Management
 LANDS/RECREATION & PLANNING
 ONE N CENTRAL AVE
 PHOENIX, AZ 85004 -2203
 Phone: 602-417-9200

Receipt

No: 2948538

Transaction #: 3036333
 Date of Transaction: 01/13/2014

ENTERED INTO COMPUTER

CUSTOMER:

JAN 21, 2014 PB

JAMES A YANEZ
 1258 W MOHAVE RD
 TUCSON, AZ 85705-3424 US

LINE #	QTY	DESCRIPTION	REMARKS	UNIT PRICE	TOTAL
1	1.00	LOCATABLE MINERALS / MINING CLAIMS- NOT NEW-UNADJUD, ONE AUTH NO. ONLY / MINING CLAIM MONEY RECEIVED CASES: AMC191126/\$10.00	AMENDMENT - 1	- n/a -	10.00
TOTAL:					\$10.00

PAYMENT INFORMATION

1	AMOUNT:	10.00	POSTMARKED:	01/09/2014
	TYPE:	CHECK	RECEIVED:	01/10/2014
	CHECK NO:	5395		
	NAME:	YANEZ, JAMES A 1258 W MOHAVE RD TUCSON AZ 85705-3424 US		

REMARKS

Had the wrong Amet# on the Amendment; 1/17/14 = Corrected Notice Rec'd. gpa

This receipt was generated by the automated BLM Collections and Billing System and is a paper representation of a portion of the official electronic record contained therein.

Amended Map
ENTERED
 JAN 21 2014
 BY: *PB*

James A Yanez
1258 W Mohave Rd
Tucson AZ 85705-3424

PLACE STICKER AT TOP OF ENVELOPE TO THE RIGHT
OF THE RETURN ADDRESS; FOLD AT DOTTED LINE

CERTIFIED MAIL

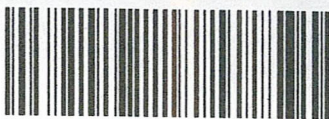

7013 2250 0002 0414 0809

RECEIVED
BLM AZ STATE OFFICE

2014 JAN 10 PM 3:03

PHOENIX, ARIZONA

677

usps

01/09/2014

US POSTAGE

\$06.77²



ZIP 85705
041L10205703

RETURN RECEIPT
REQUESTED

U.S. Dept of Interior
Bureau of Land Management
One North Central Ave
Phoenix AZ 85008-4427

ATTN: Pauline Brown
AMC 191126

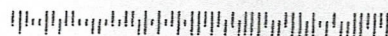

JAMES A. YANEZ
1258 W. Mohave Street
Tucson, Arizona 85701

(520) 887-5835

TO

BLM

Phoenix

DATE

July 11, 2013

SUBJECT

RECEIVED
BLM AZ STATE OFFICE
2013 JUL 15 A 10:03
PHOENIX, ARIZONA

Dear Sirs,

Please record these & return

Thanks

SIGNED

J. Yanez

☐ PLEASE REPLY

☐ NO REPLY NECESSARY



OFFICIAL RECORDS OF
PINAL COUNTY RECORDER
VIRGINIA ROSS

DATE/TIME: 07/03/2013 1243
FEE: \$9.00
PAGES: 1
FEE NUMBER: 2013-055478

Amended
LOCATION NOTICE



Amc 187469

This notice is an amendment to the Gran Premio No. 5 lode mining claim recorded in Pima County recorder at book 1131, page 79. AMC number 187471 Located by James A. Yanez, whose address is 1258 W Mohave St. Tucson, Az, 85705. posted on May 24, 2013

This claim is 1500 feet long and 600 feet wide, in the form of a parallelogram. From the location monument at which this notice is posted, this claim runs N 65° E, 50 feet and S 65° W, 1450 feet.

The location monument is in the NE ¼ of section 25, T 6 S, R 13 E, G&SRM. Pinal County AZ. This claim falls within the NE ¼ of said section 25.

The SE Corner of this claim bears S 63° E, Approximately 1625 feet from the North ¼-Section Corner of said Section 25.

All monuments are substantial posts at least 1½" in cross section and project at least 4 feet above the ground.

Locator James A. Yanez

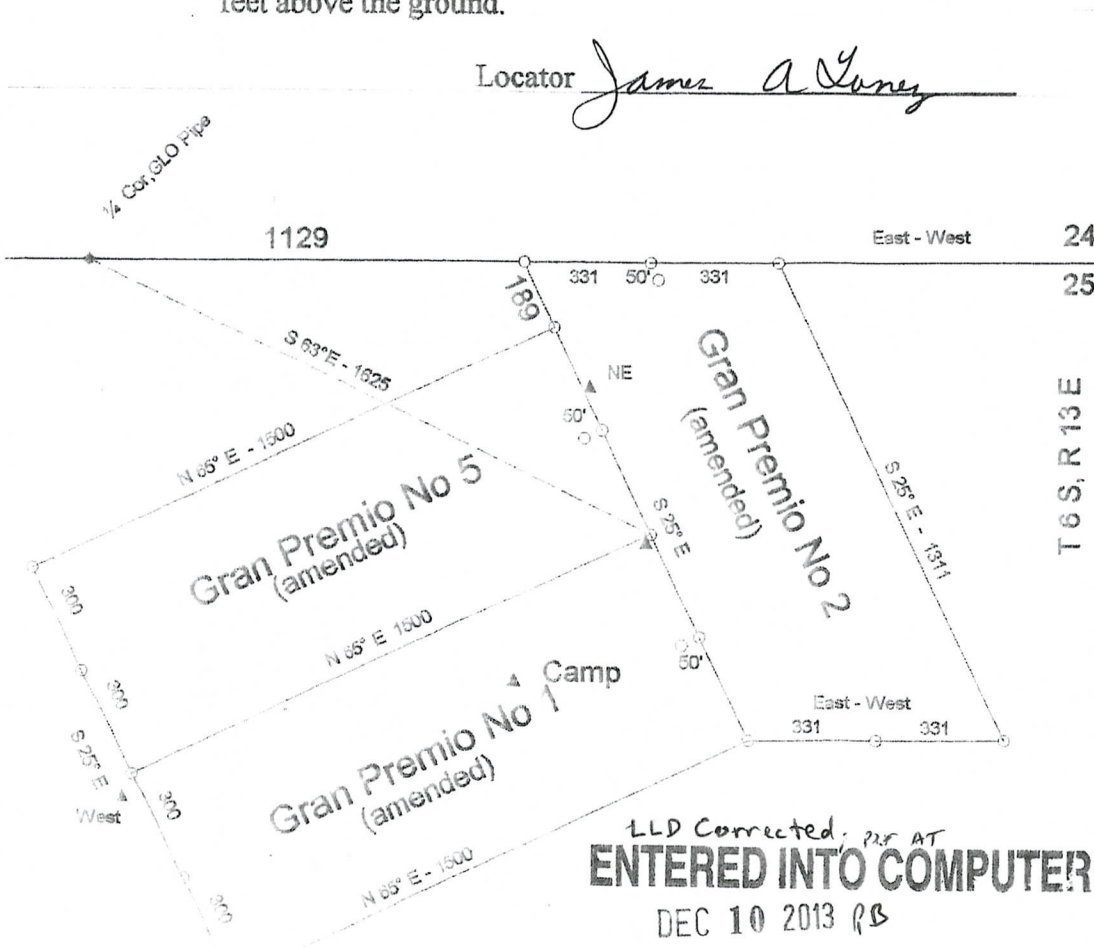

19

30

24

25

T 6 S, R 13 E

T 6 S, R 14 E

1" = 500'

LLD Corrected: per AT
ENTERED INTO COMPUTER
DEC 10 2013 RB

RECEIVED
BLM AZ STATE OFFICE
2013 JUL 15 A 10:04
PHOENIX, ARIZONA

9-26-13
Amy, I believe
the map is being
corrected - the claim
is amended to be located
in only Sec 25 of 6S. 13E.

Please Advise...

Yes it looks like he
is correcting the position
of the claim.

AMERICAN OVERSIGHT



OFFICIAL RECORDS OF
PINAL COUNTY RECORDER
VIRGINIA ROSS

DATE/TIME: 07/03/2013 1243
FEE: \$9.00
PAGES: 1
FEE NUMBER: 2013-055476



Amended
LOCATION NOTICE

Amc 191126

This notice is an amendment to the Gran Premio No. 1 lode mining claim recorded in Pima County recorder at book 1148, page 229. AMC number 191126. Located by James A. Yanez, whose address is 1258 W Mohave St. Tucson, Az, 85705. posted on May 24, 2013

This claim is 1500 feet long and 600 feet wide, in the form of a parallelogram. From the location monument at which this notice is posted, this claim runs N 65° E, 50 feet and S 65° W, 1450 feet.

The location monument is in the NE ¼ of section 25, T 6 S, R 13 E, G&SRM. Pinal County, AZ. This claim falls within the NE ¼ of said Section 25.

The NE Corner of this claim bears S 63° E, Approximately 1625 feet from the North ¼-Section Corner of said Section 25.

All monuments are substantial posts at least 1½" in cross section and project at least 4 feet above the surface of the ground.

Locator James A Yanez

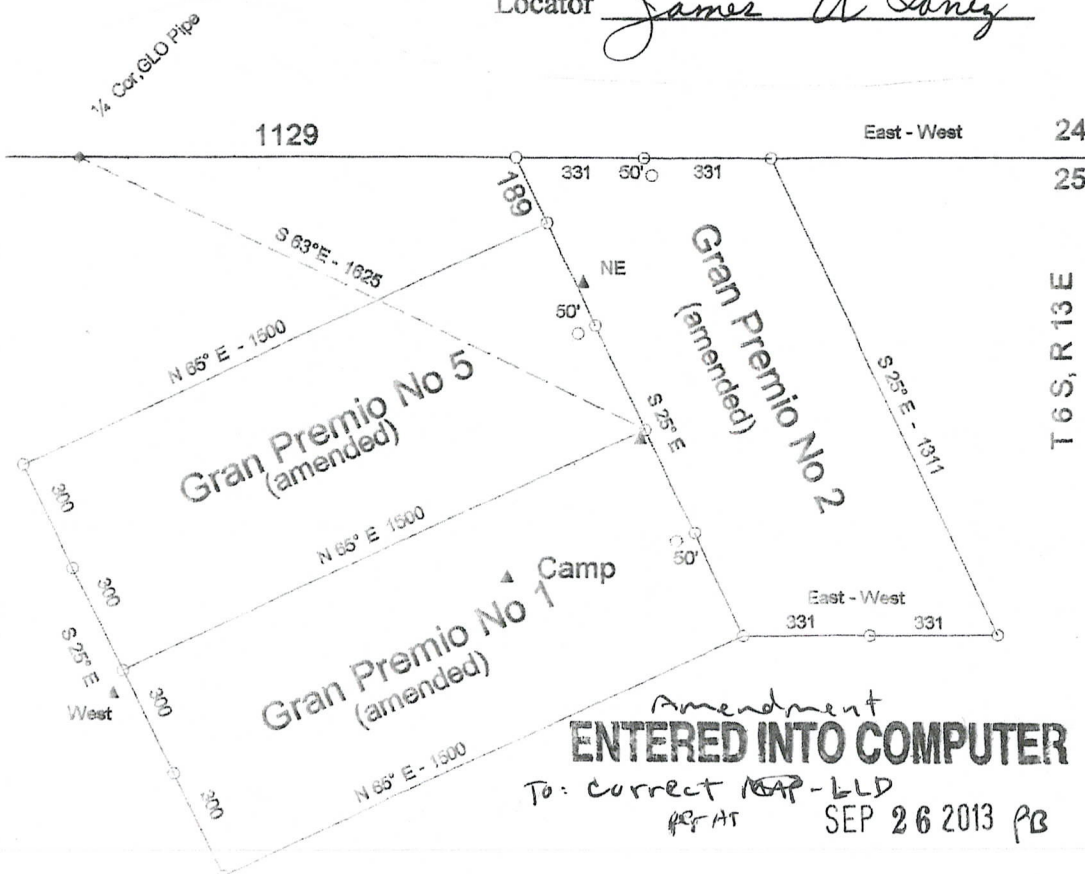

19
30

East - West 24
25
T 6 S, R 13 E

E 14 R 9 T 6 S, R 14 E
PHOENIX, ARIZONA

1" = 500'

Amendment
ENTERED INTO COMPUTER

To: correct MAP - LLD
RPT AT SEP 26 2013 PB

RECEIVED
BLM AZ STATE OFFICE
2013 JUL 15 A 10:04



OFFICIAL RECORDS OF
PINAL COUNTY RECORDER
VIRGINIA ROSS

DATE/TIME: 07/03/2013 1243
FEE: \$9.00
PAGES: 1
FEE NUMBER: 2013-055477



Amended
LOCATION NOTICE

AMC 191126

This notice is an amendment to the Gran Premio No. 2 lode mining claim recorded in Pima County recorder at book 1148, page 231. AMC number 191127. Located by James A. Yanez, whose address is 1258 W Mohave St. Tucson, Az, 85705. posted on May 24, 2013

This claim is 1311 feet long and 600 feet wide, in the form of a parallelogram. From the location monument at which this notice is posted, this claim runs N 25° W, 50 feet and S 25° E, 1261 feet.

The location monument is in the NE ¼ of section 25, T 6 S, R 13 E, G&SRM. Pinal County AZ. This claim falls within the NE ¼ of said section 25.

The NW Corner of this claim bears East Approximately 1129 feet from the North ¼-Section Corner of said Section 25.

All monuments are substantial posts at least 1½" in cross section, and project at least 4 feet above the ground.

Locator

James A Yanez

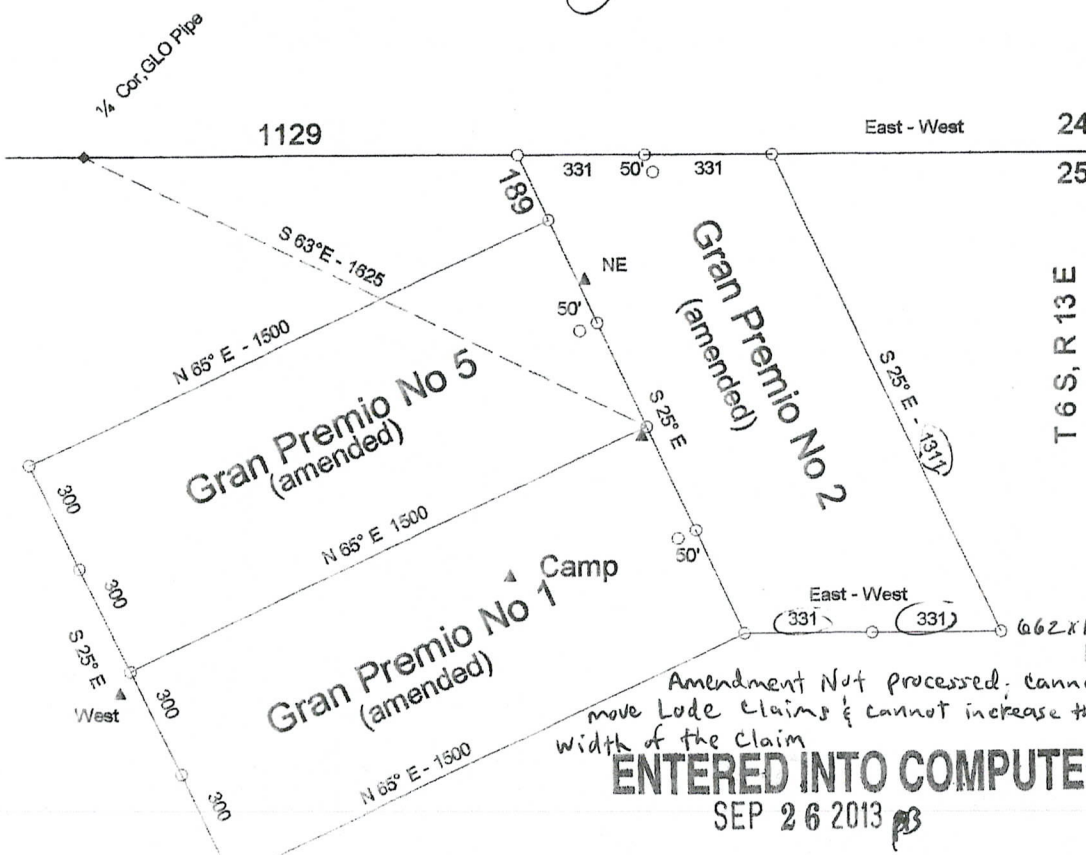

19

30

East - West

24

25

T 6 S, R 13 E

T 6 S, R 14 E

PHOENIX, ARIZONA

2013 JUL 15 A 10:04

RECEIVED
BLM AZ STATE OFFICE

1" = 500'

Amendment Not processed; cannot
move lode claims & cannot increase the
width of the claim

ENTERED INTO COMPUTER

SEP 26 2013

James A. Yañez
1258 W. Mohave Street
Tucson, Arizona 85705

PHOENIX AZ 852

12 JUL 2013 PM 41



RECEIVED
BLM AZ STATE OFFICE

2013 JUL 15 A 10:03

PHOENIX, ARIZONA

BLM
1 N Central Ave
Phoenix AZ 85004-2203

85004442700

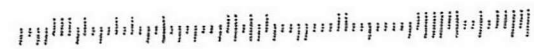

United States Department of the Interior
Bureau of Land Management
 LANDS/RECREATION & PLANNING
 ONE N CENTRAL AVE
 PHOENIX, AZ 85004 -2203
 Phone: 602-417-9200

Receipt

No:

2833276

Transaction #: 2918749		ENTERED INTO COMPUTER
Date of Transaction: 07/16/2013		
CUSTOMER:		
JAMES A YANEZ 1258 W MOHAVE RD TUCSON, AZ 85705-3424 US		

LINE #	QTY	DESCRIPTION	REMARKS	UNIT PRICE	TOTAL
1	1.00	LOCATABLE MINERALS / MINING CLAIMS-NOT NEW-UNADJUD, ONE AUTH NO. ONLY / MINING CLAIM MONEY RECEIVED CASES: AMC187471/\$30.00	AMENDMENTS - 3	- n/a -	30.00
TOTAL:					\$30.00

PAYMENT INFORMATION			
1	AMOUNT:	30.00	POSTMARKED: 07/12/2013
	TYPE:	CHECK	RECEIVED: 07/15/2013
	CHECK NO:	5255	
	NAME:	YANEZ, JAMES A 1258 W MOHAVE RD TUCSON AZ 85705-3424 US	

REMARKS
(AC 398) On AMC 191127, Amendment Not processed: cannot move Lode claims & cannot increase the width of the claim.

This receipt was generated by the automated BLM Collections and Billing System and is a paper representation of a portion of the official electronic record contained therein.

United States Department of the Interior
Bureau of Land Management
LANDS/RECREATION & PLANNING
ONE N CENTRAL AVE
PHOENIX, AZ 85004 -2203
Phone: 602-417-9200

Receipt

No: 2833276

Transaction #: 2918749

Date of Transaction: 07/16/2013

ENTERED INTO COMPUTER

CUSTOMER:

JAMES A YANEZ
1258 W MOHAVE RD
TUCSON, AZ 85705-3424 US

LINE #	QTY	DESCRIPTION	REMARKS	UNIT PRICE	TOTAL
1	1.00	LOCATABLE MINERALS / MINING CLAIMS-NOT NEW-UNADJUD, ONE AUTH NO. ONLY / MINING CLAIM MONEY RECEIVED CASES: AMC187471/\$30.00	AMENDMENTS - 3	- n/a -	30.00
TOTAL:					\$30.00

PAYMENT INFORMATION

1	AMOUNT:	30.00	POSTMARKED:	07/12/2013
	TYPE:	CHECK	RECEIVED:	07/15/2013
	CHECK NO:	5255		
	NAME:	YANEZ, JAMES A 1258 W MOHAVE RD TUCSON AZ 85705-3424 US		

REMARKS

This receipt was generated by the automated BLM Collections and Billing System and is a paper representation of a portion of the official electronic record contained therein.

**DEPARTMENT OF THE INTERIOR
BUREAU OF LAND MANAGEMENT
MINING CLAIMS
(LIVE) Serial Register Page**

Run Date/Time: 09/26/2013 03:42 PM

Page 1 of 2

01 05-10-1872;017STAT0091;30USC26,28,34

Total Acres

Serial Number

Case Type 384101: LODE CLAIM

20.660

AMC191126

Claim Name: GRAN PREMIO #1

Lead File Number

AMC191126

Commodity :

Case Disposition: ACTIVE

Required Maintenance Fee: \$140.00

Name & Address

Int Rel

YANEZ JAMES A

1258 W MOHAVE RD

TUCSON, AZ 85705-3424

CLAIMANT

Mer Twp Rng Sec Quadrant District/Field Office

County

14 0060S 0130E 025

NE

TUCSON FO

PINAL

Act Date	Code	Action	Action Remarks	Receipt Number
11/25/1982	403	LOCATION DATE		
02/15/1983	395	RECORDATION NOTICE RECD		
08/14/2013	682	MAINTENANCE FEE/\$140	2014;\$140	2854836
08/07/2012	682	MAINTENANCE FEE/\$140	2013;\$140	2625042
08/11/2011	682	MAINTENANCE FEE/\$140	2012	2402294
08/12/2010	682	MAINTENANCE FEE/\$140	2011	2189425
08/06/2009	682	MAINTENANCE FEE/\$140	2010	1972109
07/28/2008	582	MAINTENANCE FEE/\$125	2009	1749021
07/30/2007	582	MAINTENANCE FEE/\$125	2008	1533240
08/22/2006	582	MAINTENANCE FEE/\$125	2007	1340975
08/01/2005	582	MAINTENANCE FEE/\$125	2006	1119149
08/17/2004	582	MAINTENANCE FEE/\$125	2005	931671
08/19/2003	482	MAINTENANCE FEE/\$100	2004	733280
07/24/2002	482	MAINTENANCE FEE/\$100	2003	527840
07/30/2001	482	MAINTENANCE FEE/\$100	2002	346377
08/18/2000	482	MAINTENANCE FEE/\$100	2001	171629
08/06/1999	482	MAINTENANCE FEE/\$100	2000	
08/07/1998	483	SMALL MINER CERT FILED	1999	
08/07/1998	480	EVID OF ASSMT FILED	1998	
08/22/1997	483	SMALL MINER CERT FILED	1998	
08/22/1997	480	EVID OF ASSMT FILED	1997	
08/28/1996	483	SMALL MINER CERT FILED	1997	
12/30/1996	480	EVID OF ASSMT FILED	1996	
08/17/1995	482	MAINTENANCE FEE/\$100	1996	
08/25/1994	482	MAINTENANCE FEE/\$100	1995	
08/26/1993	482	MAINTENANCE FEE/\$100	1994	
08/26/1993	482	MAINTENANCE FEE/\$100	1993;RECEIPT 2044662	
12/28/1992	480	EVID OF ASSMT FILED	1992	

NO WARRANTY IS MADE BY BLM
FOR USE OF THE DATA FOR
PURPOSES NOT INTENDED BY BLM

DEPARTMENT OF THE INTERIOR
BUREAU OF LAND MANAGEMENT
MINING CLAIMS
(LIVE) Serial Register Page

Page 2 of 2

Run Date/Time: 09/26/2013 03:42 PM

07/15/2013	635	AMENDED LOCATION FILED	CORRECT MAP	2833276
08/06/1999	113	ADDITIONAL INFO RECEIVED	RECEIPT 2480634	
08/07/1998	113	ADDITIONAL INFO RECEIVED	RECEIPT 2389224	
08/22/1997	113	ADDITIONAL INFO RECEIVED	RECEIPT 2372496	
12/30/1996	113	ADDITIONAL INFO RECEIVED	RECEIPT 2296376	
08/17/1995	113	ADDITIONAL INFO RECEIVED	RECEIPT 2147628	
08/25/1994	113	ADDITIONAL INFO RECEIVED	RECEIPT 2024554	
09/23/1988	669	LAND STATUS CHECKED		
02/15/1983	404	COUNTY RECORDATION	0;1148;229	
02/15/1983	501	ACCT ADV IN LEAD FILE	AMC191126	

Line Nr Remarks

NO WARRANTY IS MADE BY BLM
FOR USE OF THE DATA FOR
PURPOSES NOT INTENDED BY BLM

**DEPARTMENT OF THE INTERIOR
BUREAU OF LAND MANAGEMENT
MINING CLAIMS
(LIVE) Serial Register Page**

Page 1 of 2

Run Date/Time: 09/26/2013 03:41 PM

01 05-10-1872;017STAT0091;30USC26,28,34

Case Type 384101: LOD CLAIM

Claim Name: GRAN PREMIO #2

Commodity :

Case Disposition: ACTIVE

Required Maintenance Fee: \$140.00

Total Acres
20.660

Serial Number
AMC191127
Lead File Number
AMC191126

Name & Address	Int Rel
YANEZ JAMES A 1258 W MOHAVE RD TUCSON, AZ 85705-3424	CLAIMANT

Mer Twp	Rng	Sec	Quadrant	District/Field Office	County
14	0060S	0130E	024	SE	TUCSON FO
14	0060S	0130E	025	NE	TUCSON FO
14	0060S	0140E	030	NW	TUCSON FO

Act Date	Code	Action	Action Remarks	Receipt Number
11/25/1982	403	LOCATION DATE		
02/15/1983	395	RECORDATION NOTICE RECD		
08/14/2013	682	MAINTENANCE FEE/\$140	2014;\$140	2854836
08/07/2012	682	MAINTENANCE FEE/\$140	2013;\$140	2625042
08/11/2011	682	MAINTENANCE FEE/\$140	2012	2402294
08/12/2010	682	MAINTENANCE FEE/\$140	2011	2189425
08/06/2009	682	MAINTENANCE FEE/\$140	2010	1972109
07/28/2008	582	MAINTENANCE FEE/\$125	2009	1749021
07/30/2007	582	MAINTENANCE FEE/\$125	2008	1533240
08/22/2006	582	MAINTENANCE FEE/\$125	2007	1340975
08/01/2005	582	MAINTENANCE FEE/\$125	2006	1119149
08/17/2004	582	MAINTENANCE FEE/\$125	2005	931671
08/19/2003	482	MAINTENANCE FEE/\$100	2004	733280
07/24/2002	482	MAINTENANCE FEE/\$100	2003	527840
07/30/2001	482	MAINTENANCE FEE/\$100	2002	346377
08/18/2000	482	MAINTENANCE FEE/\$100	2001	171629
08/06/1999	482	MAINTENANCE FEE/\$100	2000	
08/07/1998	483	SMALL MINER CERT FILED	1999	
08/07/1998	480	EVID OF ASSMT FILED	1998	
08/22/1997	483	SMALL MINER CERT FILED	1998	
08/22/1997	480	EVID OF ASSMT FILED	1997	
08/28/1996	483	SMALL MINER CERT FILED	1997	
12/30/1996	480	EVID OF ASSMT FILED	1996	
08/17/1995	482	MAINTENANCE FEE/\$100	1996	
08/25/1994	482	MAINTENANCE FEE/\$100	1995	
08/26/1993	482	MAINTENANCE FEE/\$100	1994	
08/26/1993	482	MAINTENANCE FEE/\$100	1993;RECEIPT 2044662	
12/28/1992	480	EVID OF ASSMT FILED	1992	

NO WARRANTY IS MADE BY BLM
FOR USE OF THE DATA FOR
PURPOSES NOT INTENDED BY BLM

DEPARTMENT OF THE INTERIOR
BUREAU OF LAND MANAGEMENT
MINING CLAIMS
(LIVE) Serial Register Page

Page 2 of 2

Run Date/Time: 09/26/2013 03:41 PM

07/15/2013	398	DOC RETURNED UNRECORDED	\$10;635	2833276
08/06/1999	113	ADDITIONAL INFO RECEIVED	RECEIPT 2480634	
08/07/1998	113	ADDITIONAL INFO RECEIVED	RECEIPT 2389224	
08/22/1997	113	ADDITIONAL INFO RECEIVED	RECEIPT 2372496	
12/30/1996	113	ADDITIONAL INFO RECEIVED	RECEIPT 2296376	
08/17/1995	113	ADDITIONAL INFO RECEIVED	RECEIPT 2147628	
08/25/1994	113	ADDITIONAL INFO RECEIVED	RECEIPT 2024554	
09/23/1988	669	LAND STATUS CHECKED		
09/22/1988	669	LAND STATUS CHECKED		
09/09/1988	669	LAND STATUS CHECKED		
02/15/1983	404	COUNTY RECORDATION	0;1148;231	
02/15/1983	501	ACCT ADV IN LEAD FILE	191126	
11/25/1982	880	RESERVED MINERAL ESTATE	SX	

Line Nr Remarks

NO WARRANTY IS MADE BY BLM
FOR USE OF THE DATA FOR
PURPOSES NOT INTENDED BY BLM

CBS Export Results Report

☐ Include Resolved Records**Record Status**

- ☐ Error Records (E/M/I)
☐ Accepted Records (A/W)
☐ "On Hold" Records (H)
☒ All Records (for s/n or receipt nr)
☐ Exported, No Results From CBS
☐ New (not yet exported)

[Printable Format \(legal/landscape\)](#)**Search Criteria**

Enter export Date (mm/dd/yyyy)
 Serial Number match (optional)
 Receipt Nr (optional)
 Export Nr (exclusive)
 LR2000 User (defaults to login)

Responsible Area (Errors Only)

- ☐ User (U,X)
☐ Programmer (P,X)
☒ All (U,P,X)

[User Guide](#)

Resend?	Export Nr	A/D	Serial Nr	Mult	Code	\$ Amount	Remarks	Receipt Nr	LR2000 User	#Msg	Resolved?	OK	Stat1	Area	CBS Msg 1	Stat2	Area	Msg 2	CBS 392 ID	392 \$ Amt	Action Update Date	Resend	Resend Orig	Export Date
<input type="checkbox"/>	4437252	A	AMC191126		635	10.00	CORRECT MAP	2833276	PAULINEB	1	<input type="checkbox"/>		A		ACCPT				1950773	30.00	9/26/2013 15:31			9/26/2013
<input type="checkbox"/>	4437254	A	AMC191127		398	10.00	\$10;635	2833276	PAULINEB	1	<input type="checkbox"/>		A		ACCPT				1950773	30.00	9/26/2013 15:41			9/26/2013
<input type="checkbox"/>	4454422	A	AMC187471		635	10.00	CORRECT MAP	2833276	PAULINEB	1	<input type="checkbox"/>		A		ACCPT				1984472	10.00	12/9/2013 12:47			12/9/2013

United States Department of the Interior

Bureau of Land Management

LANDS/RECREATION & PLANNING

ONE N CENTRAL AVE

PHOENIX, AZ 85004 -2203

Phone: 602-417-9200

Receipt

No:

2833276

\$10 Amc 191127 398

Pauline Amc 191126 635

Transaction #: 2918749

Date of Transaction: 07/16/2013

CUSTOMER:

JAMES A YANEZ
1258 W MOHAVE RD
TUCSON, AZ 85705-3424 US

LINE #	QTY	DESCRIPTION	REMARKS	UNIT PRICE	TOTAL
1	1.00	LOCATABLE MINERALS / MINING CLAIMS-NOT NEW-UNADJUD, ONE AUTH NO. ONLY / MINING CLAIM MONEY RECEIVED CASES: AMC187471/\$30.00	AMENDMENTS - 3	- n/a -	30.00
TOTAL:					\$30.00

PAYMENT INFORMATION				
1	AMOUNT:	30.00	POSTMARKED:	07/12/2013
	TYPE:	CHECK	RECEIVED:	07/15/2013
	CHECK NO:	5255		
	NAME:	YANEZ, JAMES A 1258 W MOHAVE RD TUCSON AZ 85705-3424 US		

REMARKS

This receipt was generated by the automated BLM Collections and Billing System and is a paper representation of a portion of the official electronic record contained therein.

CBS Export Results Report

- Include Resolved Records

Record Status

- ☐ Error Records (E/M/I)
☐ Accepted Records (A/W)
☐ "On Hold" Records (H)
☒ All Records (for s/n or receipt nr)
☐ Exported, No Results From CBS
☐ New (not yet exported)

Printable Format (legal/landscape)

Search Criteria

Enter export Date (mm/dd/yyyy)
 Serial Number match (optional)
 Receipt Nr (optional)
 Export Nr (exclusive)
 LR2000 User (defaults to login)

Responsible Area (Errors Only)

- ☐ User (U,X)
☐ Programmer (P,X)
☒ All (U,P,X)

[User Guide](#)

Resend?	Export Nr	A/D	Serial Nr	Multi	Code	\$ Amount	Remarks	Receipt Nr	LR2000 User	#Msg	Resolved?	OK	Stat1	Area	CBS Msg 1	Stat2	Area	Msg 2	CBS 392 ID	392 \$ Amt	Action Update Date	Resend	Resend Orig	Export Date
<input type="checkbox"/>	4437252	A	AMC191126		635	10.00	CORRECT MAP	2833276	PAULINEB	1	<input type="checkbox"/>		A		ACCPT				1950773	30.00	9/26/2013 15:31			9/26/2013
<input type="checkbox"/>	4437254	A	AMC191127		398	10.00	\$10;635	2833276	PAULINEB	1	<input type="checkbox"/>		A		ACCPT				1950773	30.00	9/26/2013 15:41			9/26/2013

NOTICE!!

These documents have been scanned!

Do not place un-scanned documents beneath this notice!

Do not remove this notice from this file!

GPO Jacket No. 560-102
Print Order 61540
Rise Business Services, LLC
Job=AZ15 8/2/2019



Box Number= AZ15211



Claim Begin-End: AMC191126-AMC191127

6 Location Notices-Amendments and Supporting Documents



AZ15211-4

AMC196365-AMC210385

NOTICE OF RELOCATION
(Lode Claim)

1148-229

724122

Notice is hereby given that James A. Yanez, whose mailing address is 1258 W. Mohave St, Tucson, Ariz. 85705

makes this location of the Gran Premio No. 1 lode mining claim, in the Cottonwood Mining District, County of Pinal State of Arizona.

The claim is 1500 feet in length along the vein or deposit of mineral bearing rock in place and 600 feet in width (300 feet on either side of the center line of the claim), forming a claim in the shape of a parallelogram. The general course of said claim is from N 65° E to S 65° W.

This Notice is posted at the NW corner of the claim, which location monument is in Section 25, Township 6 S, Range 13 E, G & S R B & M.

The location monument of said claim is located S 2½° W, 964 feet from the north Quarter corner of Section 25, Township 6 S, Range 13 E, G S R B & M, Arizona and said claim lies within the NE quarter of said section.

There are seven substantial posts, projecting at least 4 feet above the ground, one for the location monument, one at each of the four corners and one at the center of each end line as prescribed by A.R.S. § 27 204.

This is intended as an original location of the Gran Premio No. 1 lode mining claim, covering all or part of the same ground included in the Gran Premio No. 1 lode mining claim, the Notice of Location of which is recorded in the Official Records of Pinal County, Arizona, as follows:

Book	page	BLM Serial No.	date of location
1030	204	116637	Sept 9, 1980

All of the requirements of law related to the location of mining claims will be complied with by this location, but by this location the locator does not intend to and does not waive or abandon any rights it has under and by virtue of the location of the said Gran Premio No. 2 and other lode mining claims.

Relocated, dated and posted on the ground this 25 day of Nov 1982.

RECEIVED OFFICE
B.L.M. AZ STATE OFFICE
FEB 15 1 25 PM '83
PHOENIX, ARIZONA

James A. Yanez

1148-230

Plat of: Gran Premio No. 1 lode mining claim
Pinal County, Ariz.

A MC 191126

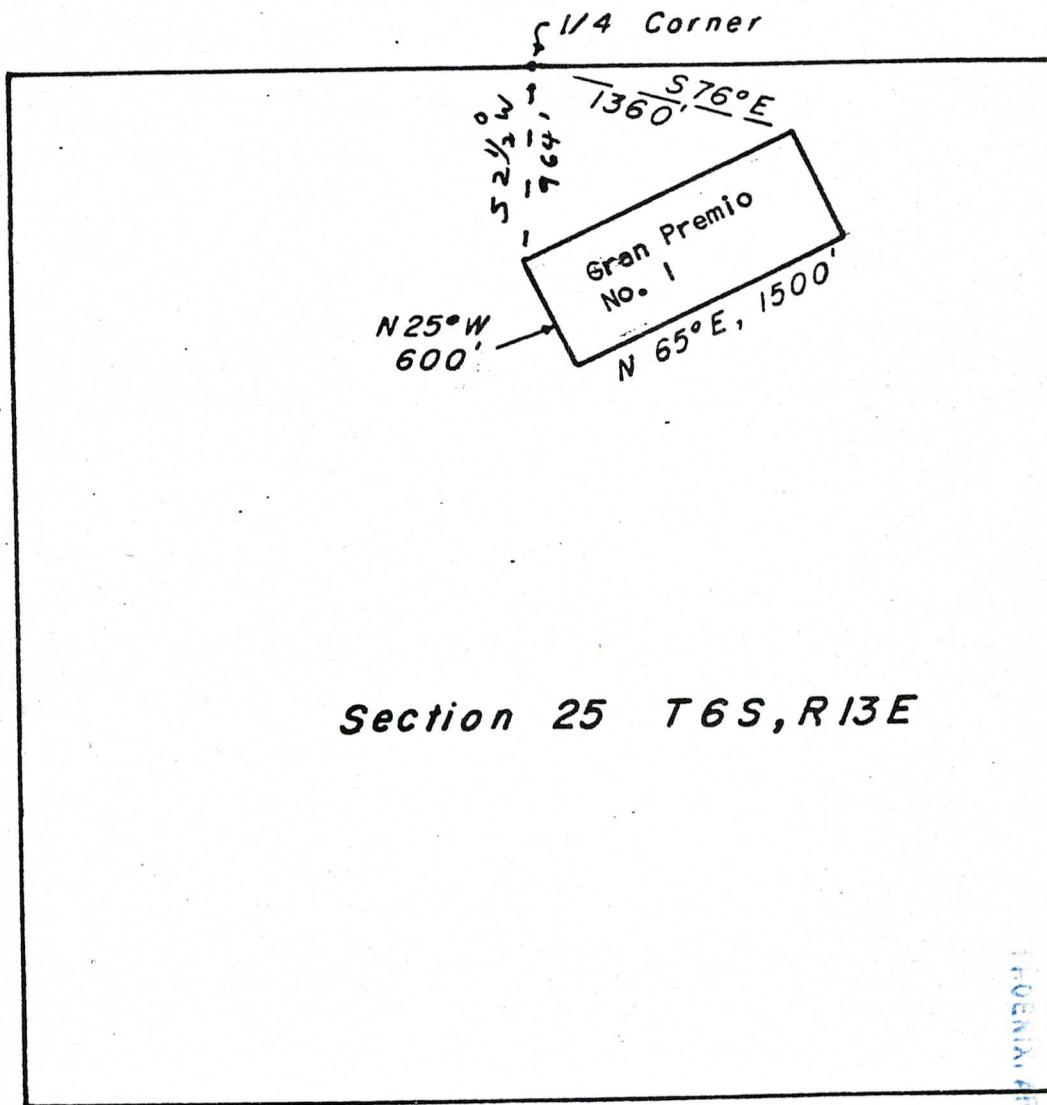

Section 25 T6S, R13E

RECEIVED
B.L.M. AZ STATE OFFICE
FEB 15 1 25 PM '93
PHOENIX, ARIZONA

1" = 1000'

All monuments are 2" X 4" posts, at least
4' above the ground, set in a mound of
stone.

LOCATION NOTICE

Amended

This notice is an amendment to the Gran Premio No. 2 lode mining claim in Pima County recorder at book 1148 page 231. AMC Number 191127
6. Located by James A. Yanez, whose address is 1258 W Mohave St, Tucson AZ 85705, dated Jan 8, 2014.

This claim is 1500 feet long and 600 feet wide, in the form of a parallelogram. From the location monument at which this notice is posted, this claim runs 50 feet S 65° W and 1450 feet N 65° E

The location monument is in the NE ¼ of Section 25. This claim falls within the NE ¼ of Section 25, the SE ¼ of Section 24, of T 6 S, R 13 E, G&SRM and in NW ¼ of Section 30 of T 6 S, R 14 E.

The NW Corner of this claim bears S 71° 41' E, 1419 feet from the North ¼ section corner of Section 25. All monuments are substantial posts at least 1½" in cross section and project at least 4 feet above the surface of the ground.

Locator

James A Yanez

AMENDED MAP R# 2948538

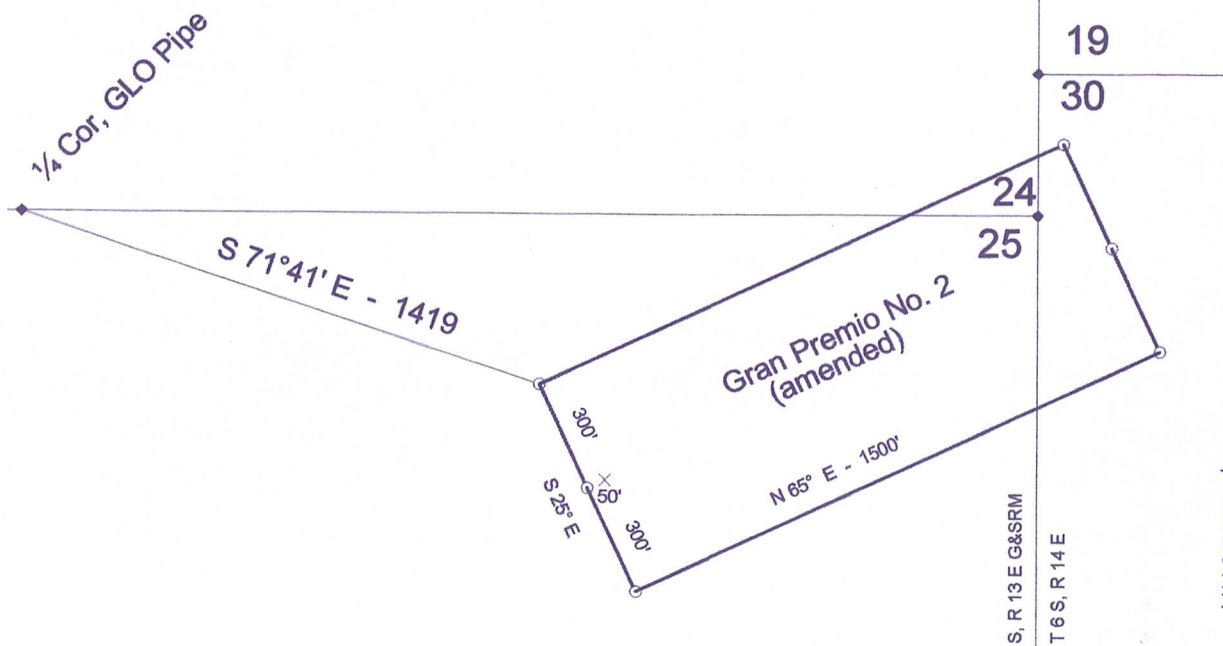
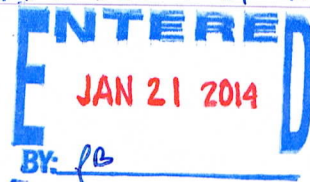

1" = 500'

RECEIVED
BLM AZ STATE OFFICE
2014 JAN 17 AM 10:03
PHOENIX, ARIZONA

James A. Yañez
1258 W. Mohave Street
Tucson, Arizona 85705

RECEIVED
PIM AZ STATE OFFICE

2014 JAN 17 AM 9:56

PHOENIX, ARIZONA

PLACE STICKER AT TOP OF ENVELOPE TO THE RIGHT
OF THE RETURN ADDRESS, FOLD AT DOTTED LINE

CERTIFIED MAIL™

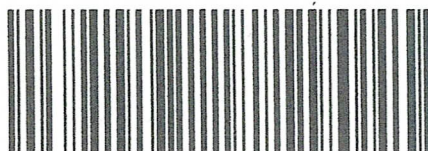

7013 2250 0002 0414 2285

US Dept of Interior
BLM
1 North Central Ave, Suite 800
Phoenix, AZ. 85004-4427

ATTN: Pauline Brown
AMC 191127

neopost
01/15/2014

US POSTAGE

\$06.11⁰⁰



ZIP 85705
041L10205703

85004442700



724123

NOTICE OF RELOCATION
(Lode Claim)

1148-231

Notice is hereby given that James A. Yanez, whose mailing address is 1258 W. Mohave St. Tucson, Ariz 85705.

makes this location of the Gran Premio No. 2 lode mining claim, in the Cottonwood Mining District, County of Pinal State of Arizona.

The claim is 1500 feet in length along the vein or deposit of mineral bearing rock in place and 600 feet in width (300 feet on either side of the center line of the claim), forming a claim in the shape of a parallelogram. The general course of said claim is from N 65° E to S 65° W.

This Notice is posted at the NE corner of the claim, which location monument is in Section 30, Township 6 S, Range 14 E, G & S R B & M.

The location monument of said claim is located N 83° E, 2700 feet from the north, Quarter corner of Section 25, Township 6 S, Range 13 E, G S R B & M, Arizona and said claim lies within the NE quarter of said section. This claim is also in NW $\frac{1}{4}$ Section 30, T 6 S, R 14 E, and also in SE $\frac{1}{4}$ section 24, T 6 S, R 13 E.

There are seven substantial posts, projecting at least 4 feet above the ground, one for the location monument, one at each of the four corners and one at the center of each end line as prescribed by A.R.S.S 27 204.

This is intended as an original location of the Gran Premio No. 2 lode mining claim, covering all or part of the same ground included in the Gran Premio No. 2 lode mining claim, the Notice of Location of which is recorded in the Official Records of Pinal County, Arizona, as follows:

Book	page	BLM Serial No.	date of location
1030	206	116638	Sept 9, 1980

All of the requirements of law related to the location of mining claims will be complied with by this location, but by this location the locator does not intend to and does not waive or abandon any rights it has under and by virtue of the location of the said Gran Premio No. 2 and other lode mining claims.

Relocated, dated and posted on the ground this 25 day of Nov 1982.

James A. Yanez

RECEIVED
BLM, AZ STATE OFFICE
FEB 15 1 25 PM '83
TUCSON, ARIZONA

1148-232

*Plat of Gran Premio No. 2 lode mining claim
Pinal County, Ariz.*

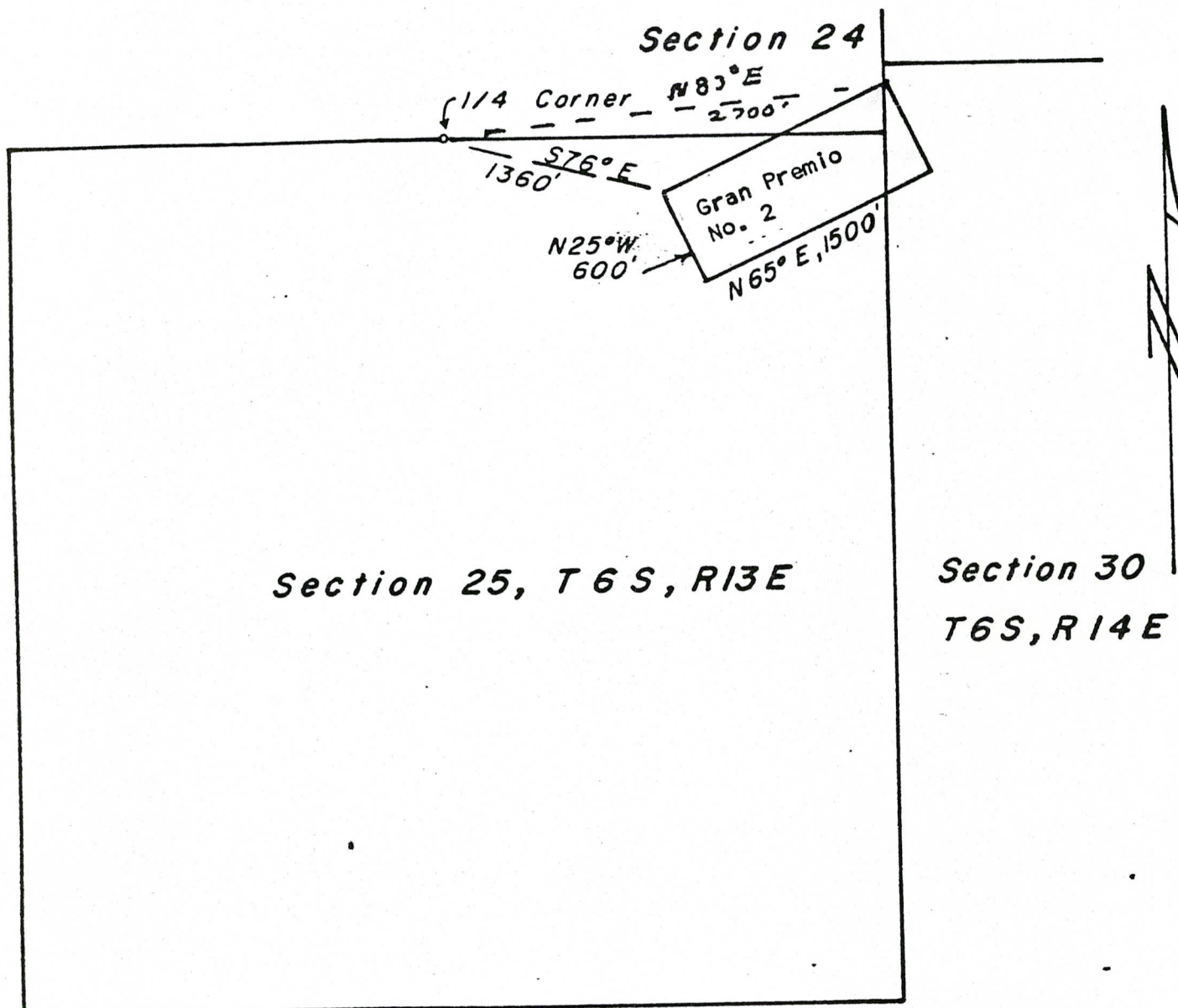

1" = 1000'

All monuments are 2" X 4" Posts, at least 4' above the ground,
set in a mound of stone.

RECEIVED
BLM. AZ STATE OFFICE
FEB 15 1 25 PM '83
ARIZONA

PINAL COUNTY
TUCSON FIELD OFFICE

	T 5S	
R 13E		R 14E

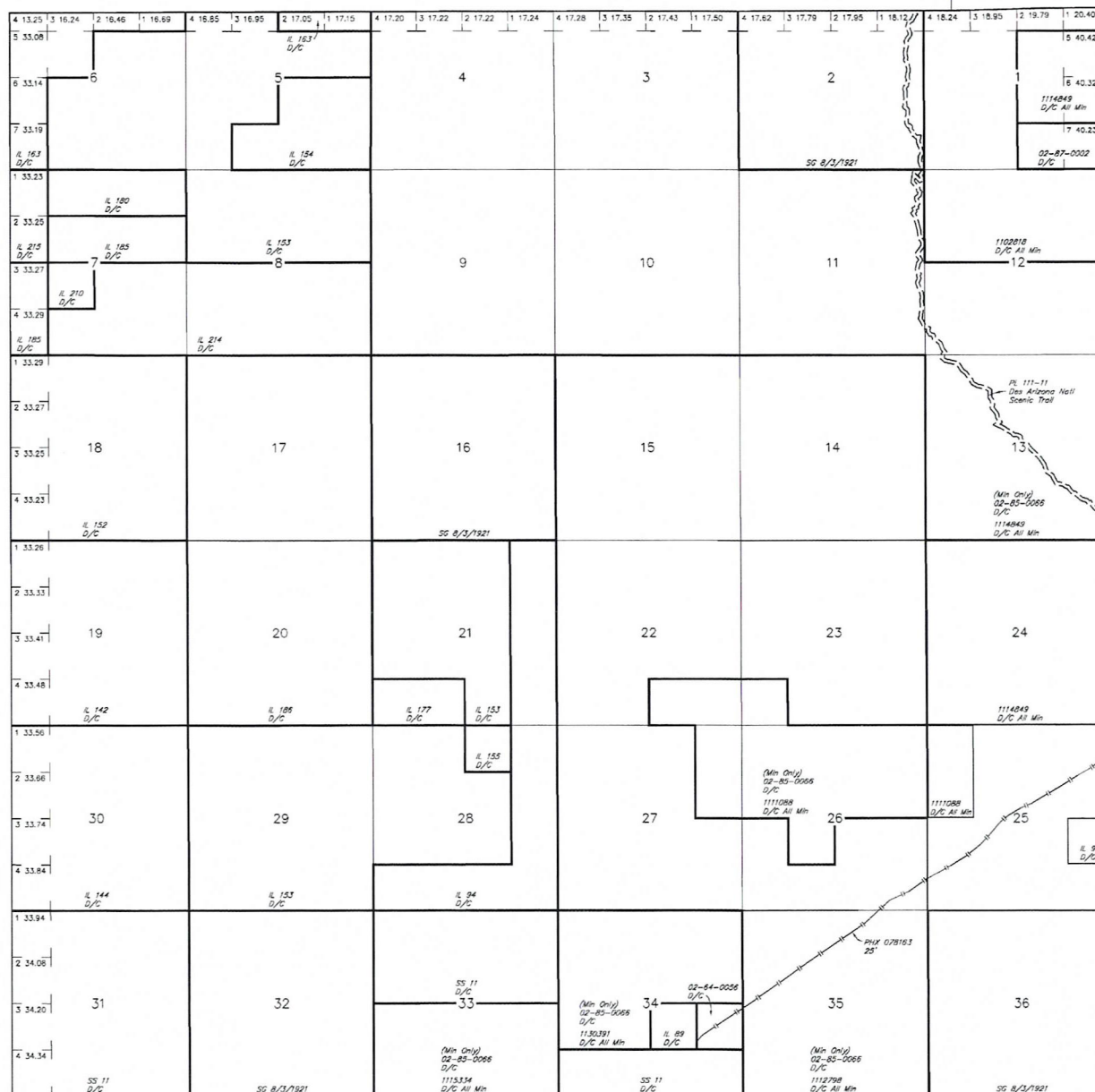
[illegible]

FOR ORDERS AFFECTING DISPOSAL OR USE OF
UNIDENTIFIED LANDS WITHDRAWN FOR CLASSIFICATION,
MINERALS, WATER AND/OR OTHER PUBLIC PURPOSES,
REFER TO INDEX OF MISCELLANEOUS DOCUMENTS.

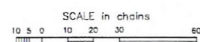

WARNING STATEMENT
This plot is the Bureau's Record of Title, and should be used only as a graphic display of the township survey data. Records hereon do not reflect title changes which may have been effected by lateral movements of rivers or other bodies of water. Refer to the cadastral surveys for official survey information.

T 6S	R 14E
T 7S	
Lat	32°51'29"N
Long	110°56'34"W

CURRENT TO	NW	GSR Mer
5-22-2013	ACAD	T 6 S
		R 13 E

PINAL COUNTY

[illegible]

FOR ORDERS EFFECTING DISPOSAL OR USE OF
UNIDENTIFIED LANDS WITHDRAWN FOR CLASSIFICATION,
MINERALS, WATER AND/OR OTHER PUBLIC PURPOSES,
REFER TO INDEX OF MISCELLANEOUS DOCUMENTS

MDS	658	SW
	659	SE

Lat. 32°51'33" N
Long. 110°50'23" W

SCALE

10 20 30 40

30 chains to the inch

WARNING STATEMENT

WARNING STATEMENT
This plat is the Bureau's Record of Title, and should be used only as a graphic display of the township survey data. Records hereon do not reflect title changes which may have been effected by lateral movements of rivers or other bodies of water. Refer to the cadastral surveys for official survey information.

[illegible]